TAXING UNIT: 26

PART OF SE 1/4 OF

SECTION 7, T.5N., R.1W., S.L.B. & M.

IN RIVERDALE CITY

SCALE 1" = 50'

15-1

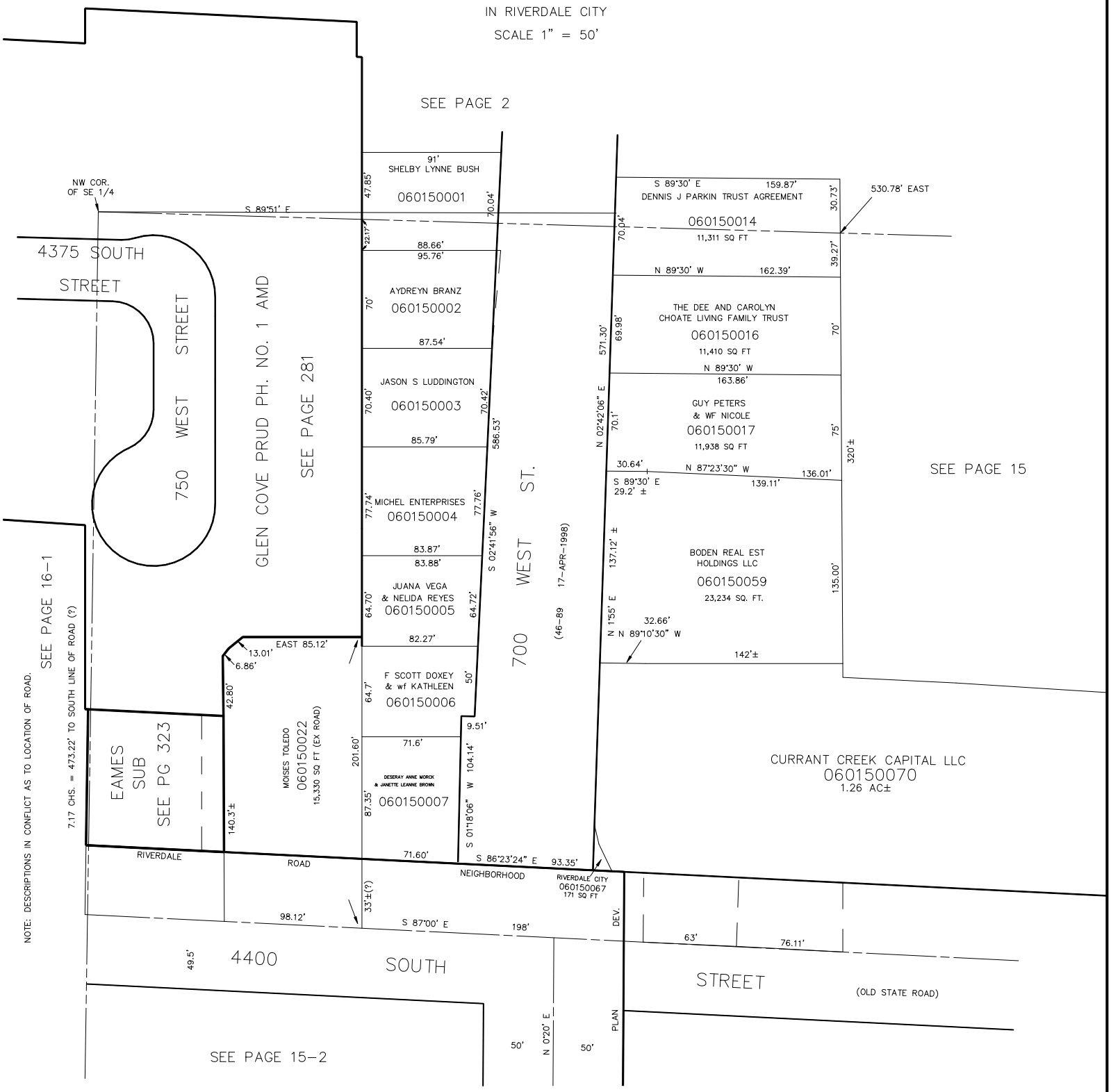

6

FOR TAX PURPOSES ONLY

KST 1-91