

PART OF THE N.W. 1/4 SEC. 14, T.5N., R.1W., S.L.B. & M.

178

# KNOLLWOOD CONDOMINIUM

## PHASE III AMENDED

TAXING UNIT: 25

IN OGDEN CITY

SCALE 1" = 100'

BLDG.	UNIT	SERIAL NO.	NAMES OF OWNERS
S	47	061780001	H DARRELL WOODS & SHIRLEY WOODS CLARK
	48	061780002	ANNA JUDD
	49	061780003	TYRONNE C MARTINEZ & WF LORI J
T	50	061780004	TODD A MATLACK & WF LORI
	51	061780005	DUANE SPRAGUE & DIANA SPRAGUE
	52	061780006	JOHN M NEAL & WF DEBORAH B
	53	061780007	MICHAEL BUNDERSON ETAL
U	54	061780008	C DAVID MATHIS REVOCABLE LIVING TRUST ETAL
	55	061780009	GOMBERG LIVING TRUST DTD MAY 26, 1999
	56	061780010	LUKE FERNANDEZ & SUSAN MATT
	57	061780011	JOSEPH DISTEL & WF SHEILA
V	58	061780012	DEENA POULSEN
	59	061780013	MERRILL KEITH OPPRECHT & ELLEN H OPPRECHT FAM TRUST DTD 06-29-2020
	60	061780014	DAVID R SCHULZ

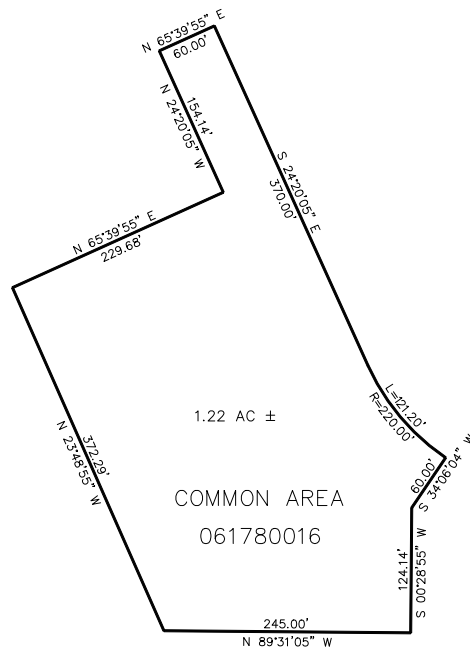

FOR COMPLETE ENG DATA SEE  
ORIGINAL DEDICATION PLAT IN  
BOOK 22, PAGE 67 OF RECORDS AND  
BOOK 23, PAGE 32 OF RECORDS.

\*FOR TAX PURPOSES ONLY\*

JCF 10-90