PART OF THE S.W. 1/4, SEC. 12, T.5N., R.2W., S.L.B. & M.

NORTHPOINT CONDOMINIUMS

IN ROY CITY

SCALE 1"=40'

TAXING UNIT: 41

SEE PAGE 87

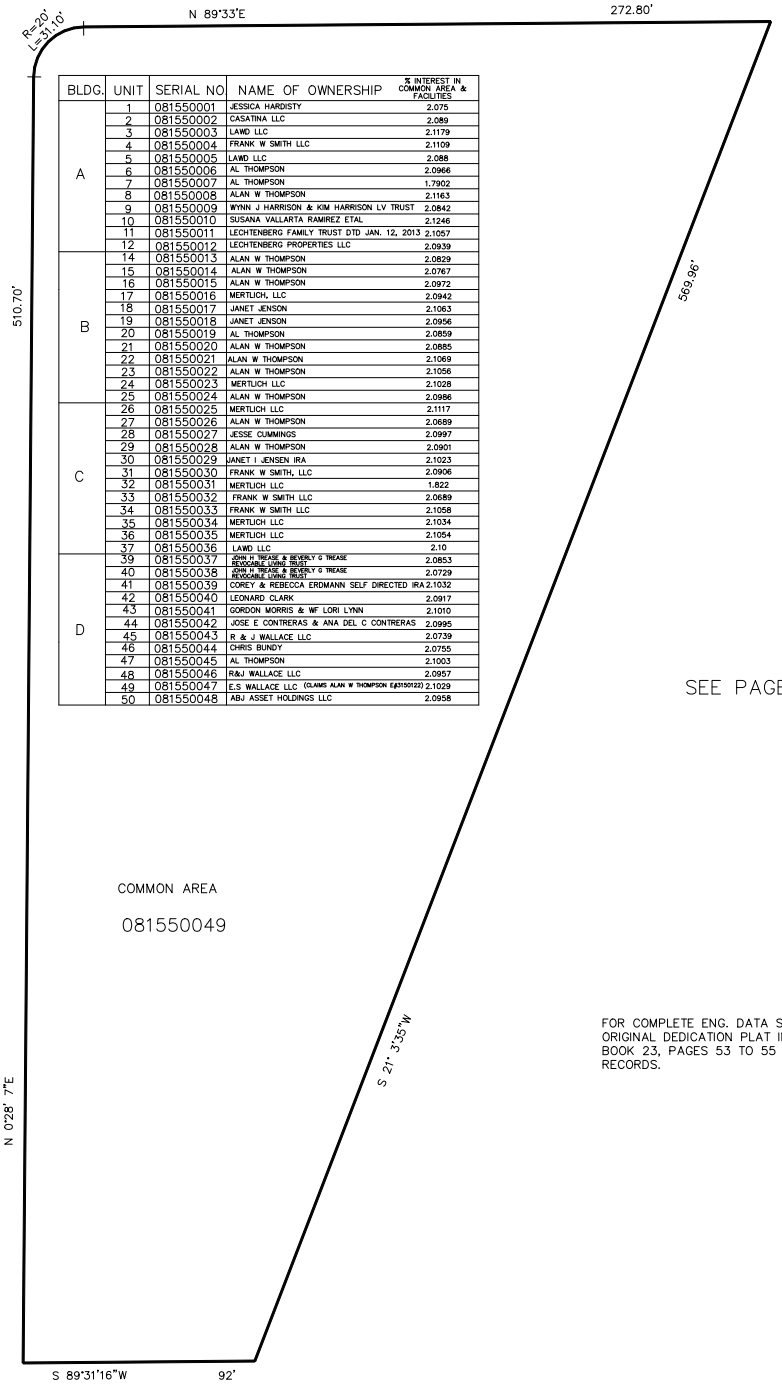

BLDG.	UNIT	SERIAL NO.	NAME OF OWNERSHIP	% INTEREST IN COMMON AREA & FACILITIES
A	1	081550001	JESSICA HARDISTY	2.075
	2	081550002	CASATINA LLC	2.089
	3	081550003	LAWD LLC	2.1179
	4	081550004	FRANK W SMITH LLC	2.1109
	5	081550005	LAWD LLC	2.088
	6	081550006	AL THOMPSON	2.0966
	7	081550007	AL THOMPSON	1.7902
	8	081550008	ALAN W THOMPSON	2.1163
	9	081550009	WYNN J HARRISON & KIM HARRISON LV TRUST	2.0842
	10	081550010	SUSANA VALLARTA RAMIREZ ETAL	2.1246
	11	081550011	LECHTENBERG FAMILY TRUST DTD JAN. 12, 2013	2.1057
	12	081550012	LECHTENBERG PROPERTIES LLC	2.0939
B	14	081550013	ALAN W THOMPSON	2.0829
	15	081550014	ALAN W THOMPSON	2.0767
	16	081550015	ALAN W THOMPSON	2.0972
	17	081550016	MERTLICH, LLC	2.0942
	18	081550017	JANET JENSON	2.1063
	19	081550018	JANET JENSON	2.0956
	20	081550019	AL THOMPSON	2.0859
	21	081550020	ALAN W THOMPSON	2.0885
	22	081550021	ALAN W THOMPSON	2.1069
	23	081550022	ALAN W THOMPSON	2.1056
	24	081550023	MERTLICH LLC	2.1028
	25	081550024	ALAN W THOMPSON	2.0996
C	26	081550025	MERTLICH LLC	2.1117
	27	081550026	ALAN W THOMPSON	2.0689
	28	081550027	JESSE CUMMINGS	2.0997
	29	081550028	ALAN W THOMPSON	2.0901
	30	081550029	JANET I JENSEN IRA	2.1023
	31	081550030	FRANK W SMITH, LLC	2.0906
	32	081550031	MERTLICH LLC	1.822
	33	081550032	FRANK W SMITH LLC	2.0689
	34	081550033	FRANK W SMITH LLC	2.1058
	35	081550034	MERTLICH LLC	2.1034
	36	081550035	MERTLICH LLC	2.1054
	37	081550036	LAWD LLC	2.10
D	39	081550037	JOHN H TREASE & BEVERLY G TREASE REVOCABLE LIVING TRUST	2.0853
	40	081550038	JOHN H TREASE & BEVERLY G TREASE REVOCABLE LIVING TRUST	2.0729
	41	081550039	COREY & REBECCA ERDMANN SELF DIRECTED IRA	2.1032
	42	081550040	LEONARD CLARK	2.0917
	43	081550041	GORDON MORRIS & WF LORI LYNN	2.1010
	44	081550042	JOSE E CONTRERAS & ANA DEL C CONTRERAS	2.0995
	45	081550043	R & J WALLACE LLC	2.0739
	46	081550044	CHRIS BUNDY	2.0755
	47	081550045	AL THOMPSON	2.1003
	48	081550046	R&J WALLACE LLC	2.0957
	49	081550047	E.S WALLACE LLC (CLAIMS ALAN W THOMPSON E#3150122)	2.1029
	50	081550048	ABJ ASSET HOLDINGS LLC	2.0958

SEE PAGE 52

SEE PAGE 132

FOR COMPLETE ENG. DATA SEE ORIGINAL DEDICATION PLAT IN BOOK 23, PAGES 53 TO 55 OF RECORDS.

SEE PAGE 97

FOR TAX PURPOSES ONLY