

PART OF THE SE.1/4, OF SECTION 3, T.5N., R.2W., S.L.B. & M.
THE MEADOWS AT WEST HAVEN PHASE 1 (A P.U.D.)

IN WEST HAVEN CITY

TAXING UNIT: 215, 371

SCALE 1" = 50'

LOT 1A	084270001	OPENDOOR PROPERTY J LLC
LOT 2B	084270002	CONNER W BALLOU & wf HALEY A
LOT 3C	084270003	NORENE B BECK FAMILY TRUST
LOT 4D	084270004	BRYAN K DONOHOO
LOT 5A	084270005	NORTH STONE LLC
LOT 6B	084270006	ROBERT A CONSENTINO SR & WF ALICIA P
LOT 7C	084270007	SHERRY RUIZ
LOT 8D	084270008	TAMMY TUELLER
LOT 9A	084270009	RYAN CHANDLER REED & WF MAKALIE
LOT 10B	084270010	JARED EGBERT & ELFREDA STEPHENS
LOT 11C	084270011	CYLE R HOPKINS
LOT 12D	084270012	JAYCE GUERRERO
LOT 13A	084270013	JENNIFER L JONES
LOT 14B	084270014	ANDREW DAVIS
LOT 15C	084270015	BRENDA FISHER
LOT 16D	084270016	DARLENE EWING
LOT 17A	084270017	ANGELA D MCCOLLUM
LOT 18B	084270018	ETHEL MORSE & HUSB DAVID
LOT 19C	084270019	PRESTON TAYLOR
LOT 20D	084270020	MATT G MARIGONI & WF WHITNEY
LOT 21A	084270021	LINDA COOPER

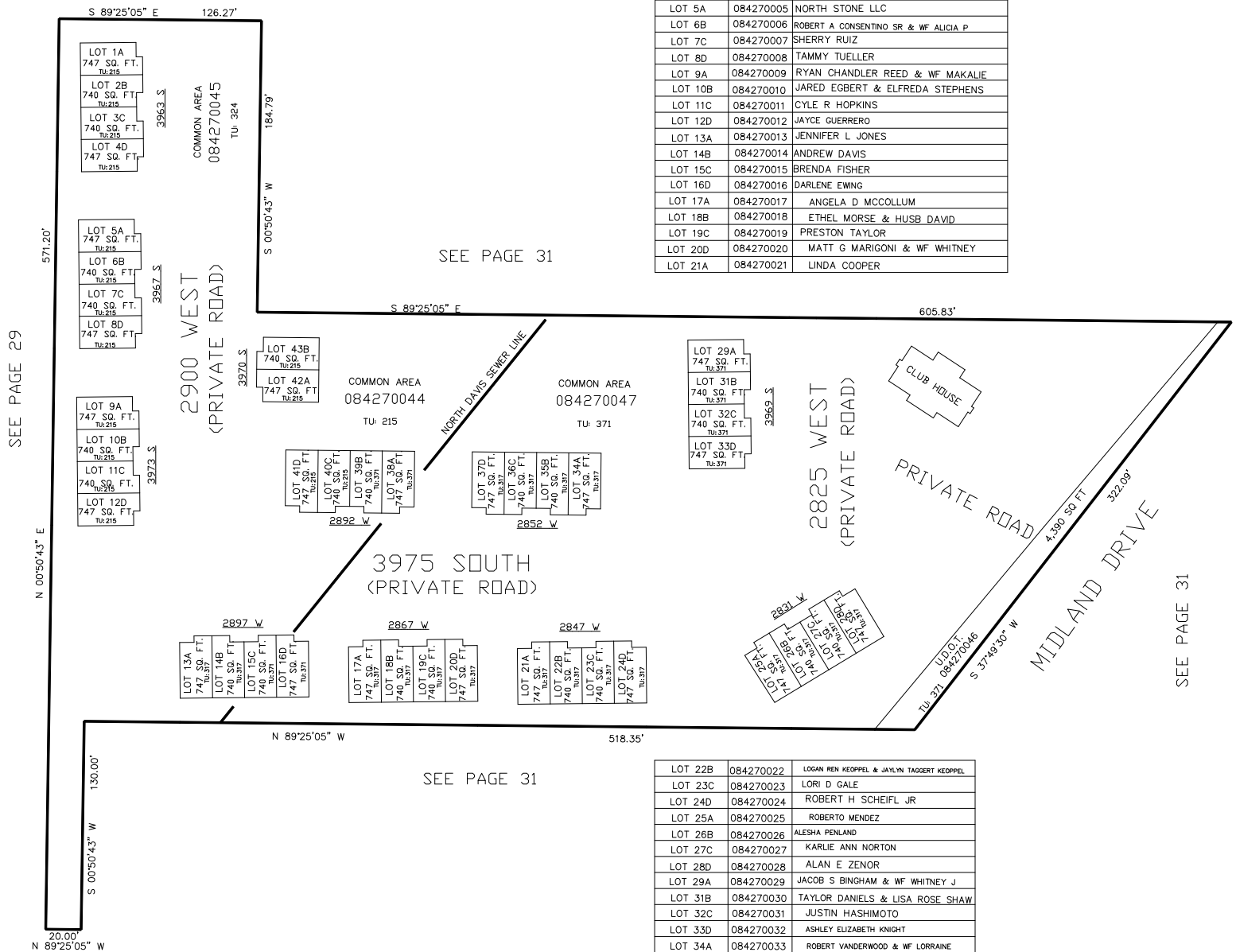

LOT 22B	084270022	LOGAN REN KEOPPEL & JAYLYN TAGGERT KEOPPEL
LOT 23C	084270023	LORI D GALE
LOT 24D	084270024	ROBERT H SCHEIFL JR
LOT 25A	084270025	ROBERTO MENDEZ
LOT 26B	084270026	ALESIA PENLAND
LOT 27C	084270027	KARLIE ANN NORTON
LOT 28D	084270028	ALAN E ZENOR
LOT 29A	084270029	JACOB S BINGHAM & WF WHITNEY J
LOT 31B	084270030	TAYLOR DANIELS & LISA ROSE SHAW
LOT 32C	084270031	JUSTIN HASHIMOTO
LOT 33D	084270032	ASHLEY ELIZABETH KNIGHT
LOT 34A	084270033	ROBERT VANDERWOOD & WF LORRAINE
LOT 35B	084270034	CARY PROPERTIES, LLC
LOT 36C	084270035	REBECCA JO BOUDREAU
LOT 37D	084270036	KEVIN RHODES
LOT 38A	084270037	AMBER LARSEN
LOT 39B	084270038	JODI L SHUPP FAMILY TRUST
LOT 40C	084270039	CHELSEA M LECKER
LOT 41D	084270040	NATHAN SMITH
LOT 42A	084270041	D & Z INVESTMENTS LLC
LOT 43B	084270042	D & Z INVESTMENTS LLC

FOR COMPLETE ENG DATA SEE
ORIGINAL DEDICATION PLAT IN
BOOK 59, PAGE 57 OF RECORDS.

FOR TAX PURPOSES ONLY