PART OF THE N.W. 1/4 OF N.W. 1/4 OF N.E. 1/4 OF

SECTION 23, T.5N., R.2W., S.L.B. & M.

IN ROY CITY

SCALE 1' = 50'

TAXING UNIT: 41

SEE PAGE 1

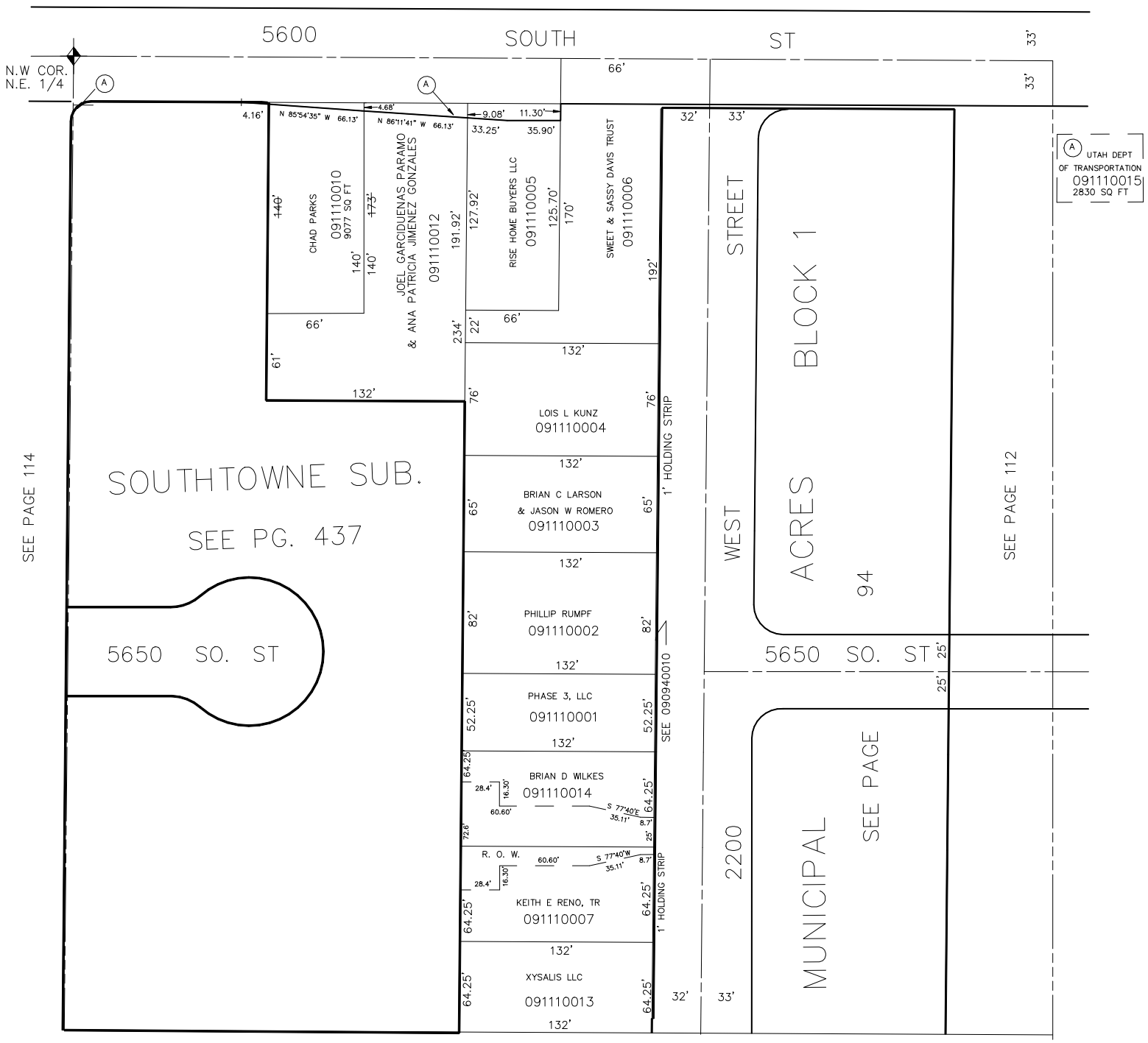

SEE PAGE 93

FOR TAX PURPOSES ONLY

SHL 10-86