PART OF N.E. 1/4 OF SEC. 17, T.6N.,R.1W., S.L.B.&M

GARFIELD SUBDIVISION ADDITION

IN OGDEN CITY

SCALE 1" = 50'

PREFIX: 12-064

TAXING UNIT: 25

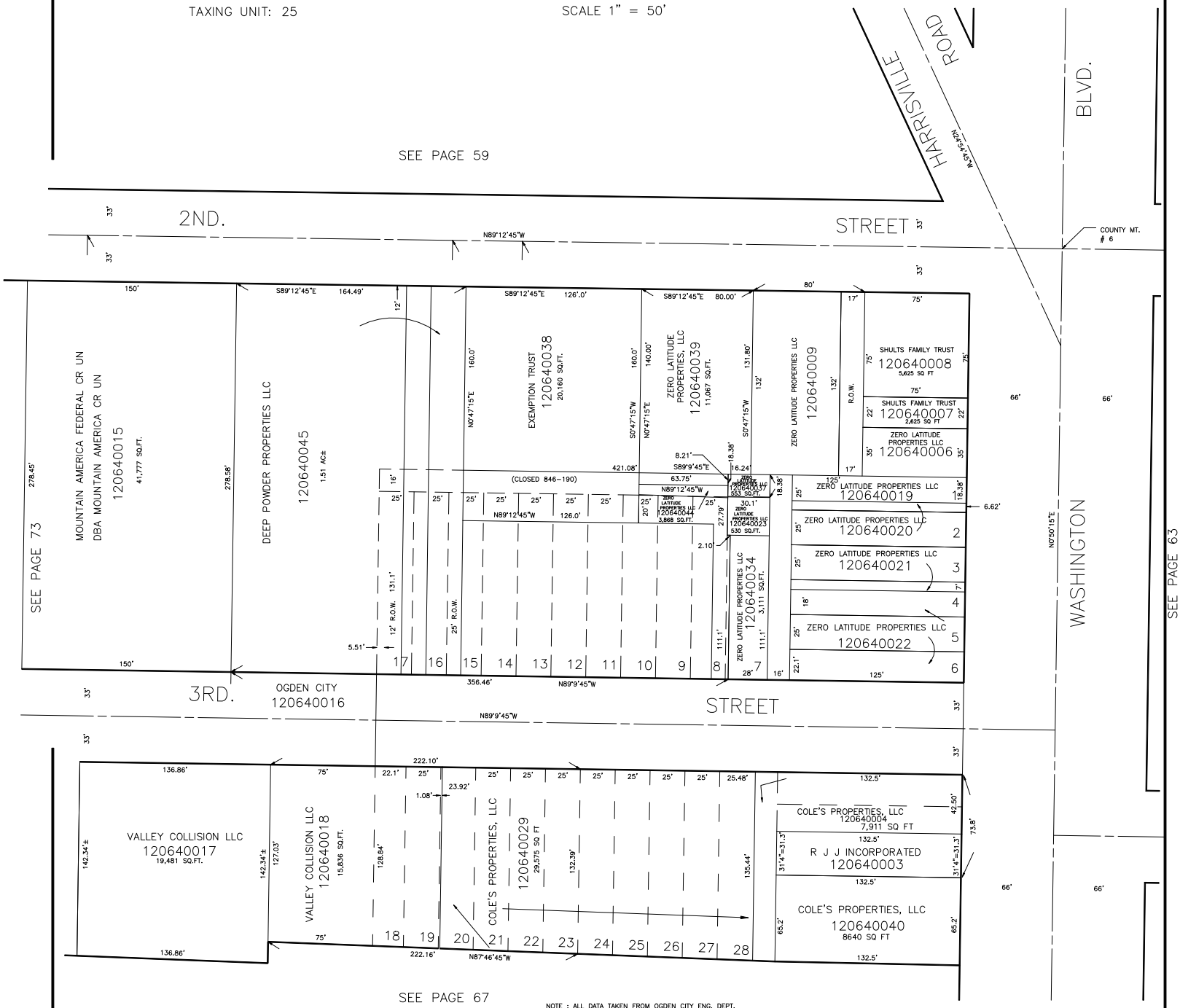

NOTE : ALL DATA TAKEN FROM OGDEN CITY ENG. DEPT.

FOR TAX PURPOSES ONLY

WFJ 1-71