

PART OF THE S.E. 1/4, OF SEC. 21 & S.W. 1/4 OF SEC. 22, T.6N., R.1W., S.L.B. & M.

MILLSTREAM CONDOMINIUM  
PHASE NO.1

TAXING UNIT: 25

IN OGDEN CITY

SCALE 1" = 20'

SURVEY PLAT: BOOK 16 OF DEDICATION PLAT, PAGE 35  
DECLARATION: BOOK 931 OF RECORDS, PAGE 314

NOTE: EACH UNIT INCLUDES 2.383064 PERCENTAGE OF OWNERSHIP IN THE COMMON  
AREAS AND FACILITIES, SEE THE RECORD IN BOOK 1054, P.239.

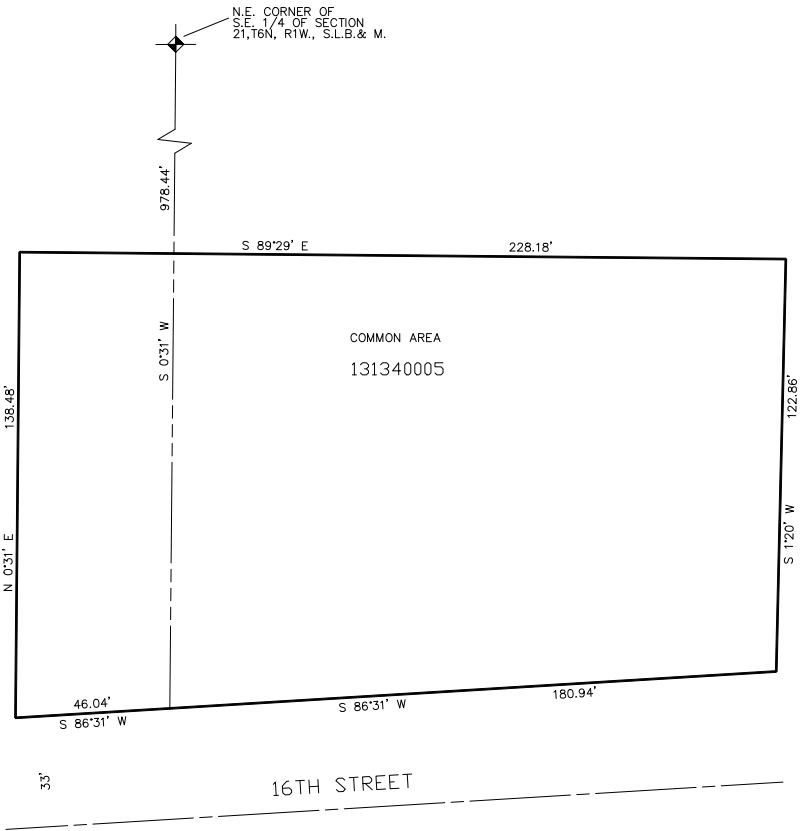

BLDG. #	UNIT #	SERIAL NO.	NAME OF OWNERSHIPS
A	1	131340001	PAUL Y WARREN JR. & wf GAYLE A
	2	131340002	KEITH A WHEELWRIGHT & wf CINDY L
	3	131340003	THE HELEN R GALBRAITH & JUDY R GALBRAITH REVOCABLE TRUST
	4	131340004	MICHAEL LEON WADDELL & WF WANDA G