

PART OF N.W. 1/4 OF N.W. 1/4 OF SECTION 27, T.6N., R.1W., S.L.B. & M.
ALSO, ALL OF LOT 26 & PT. OF LOTS 24 & 25 OF BLK. 7, & PT. OF LOTS 1, 2, & 3, OF BLK. 6, CITY VIEW ADD. AMD. PLAT

TYLER PLACE PHASE 1
A CONDOMINIUM PROJECT

TAXING UNIT: 25

IN OGDEN CITY

SCALE 1" = 30'

SURVEY PLAT: BOOK 27 OF DEDICATION PLATS, PAGE 17

DECLARATION: BOOK 1470 OF RECORDS, PAGE 1996

UNIT NO.	SERIAL NUMBER	NAME OF OWNER	% OF OWNERSHIP IN COMMON AREA
1	131860001	SCOTT P NIELSEN	20%
2	131860002	JOHN & RULA FLINK FAMILY TRUST DTD FEB 15 2017	20%
3	131860003	CONNIE T COLLINS TRUST U/A/D 2/11/2003	20%
4	131860004	TOM THORPE & wf BRENDA	20%
5	131860005	GLENDON E GRAVLEE & DEBRA A GRAVLEE	20%

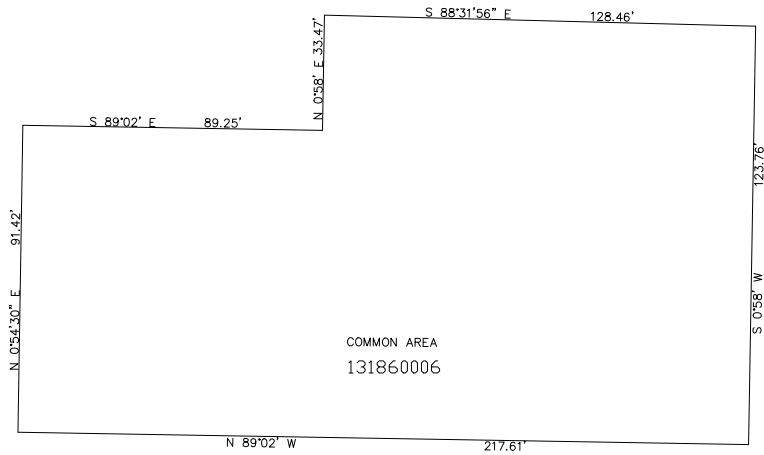

FOR TAX PURPOSES ONLY