PART NW 1/4 OF SECTION 27, T.7N., R.1W., S.L.B. & M.

NORTHCREST SUBDIVISION—PHASE 1

IN NORTH OGDEN CITY

TAXING UNIT: 10

SCALE 1"=50'

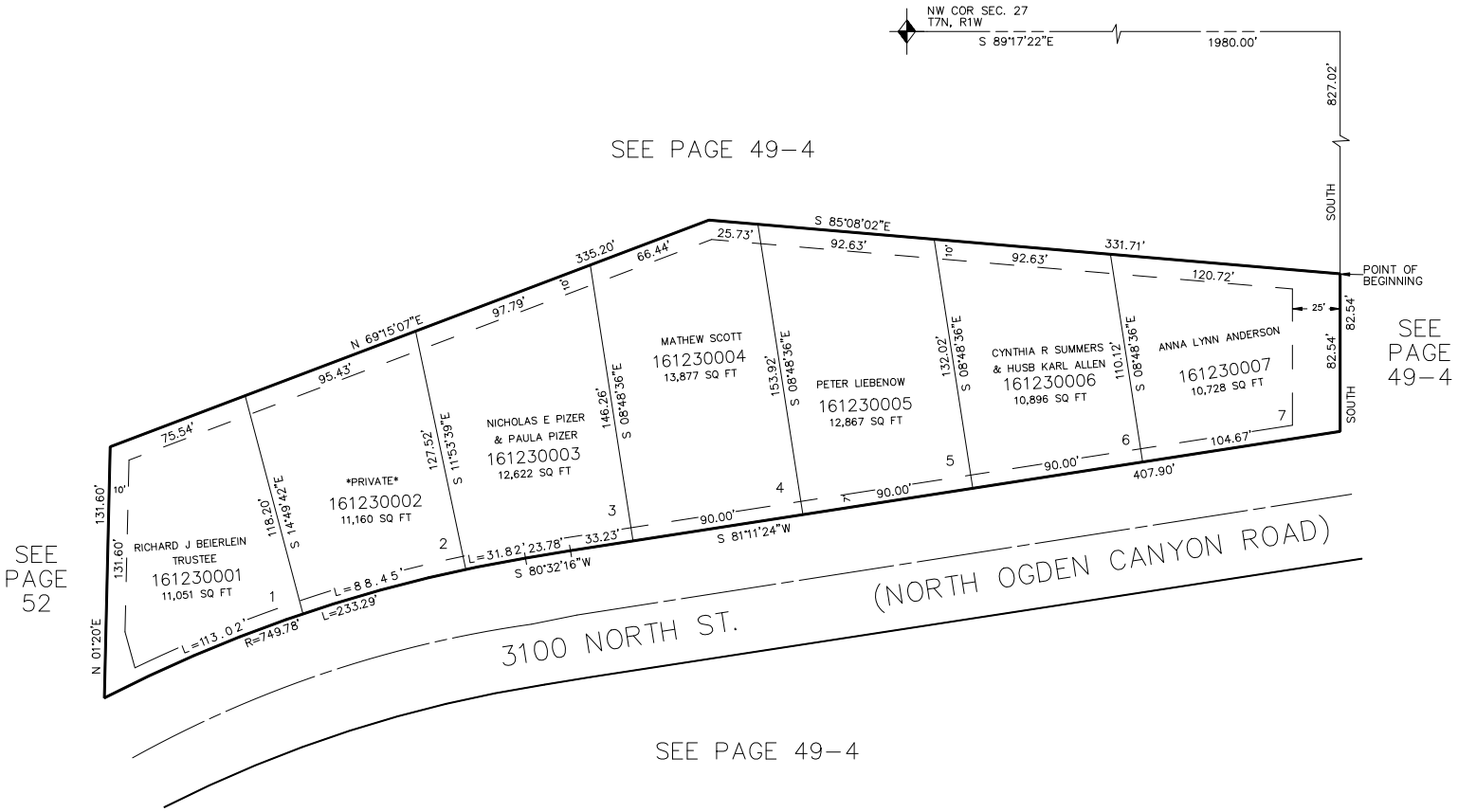

7' UTILITY & DRAINAGE EASEMENTS EACH SIDE OF PROPERTY LINE AS INDICATED BY DASHED LINES OR AS OTHERWISE SHOWN.

FOR COMPLETE ENG. DATA SEE ORIGINAL DEDICATION PLAT IN BOOK 28, PAGE 26 OF RECORDS.

FOR TAX PURPOSES ONLY

L.D.T. 7-86