

PART OF THE EAST 1/2 OF SECTION 30 & THE WEST 1/2 OF SECTION 29, T.7N., R.1W., S.L.B. & M.
WHITE BARN COUNTRY CLUB PRUD SUBDIVISION

109

TAXING UNIT: 11

PHASE 2
LOTS 23 TO 50
IN PLEASANT VIEW CITY
SCALE 1" = 50'

SEE PAGE 108

SEE PAGE 107

SEE PAGE 110

10' UTILITY & DRAINAGE EASEMENTS EACH
SIDE OF PROPERTY LINES AS INDICATED
BY DASHED LINES EXCEPT AS OTHERWISE
SHOWN.

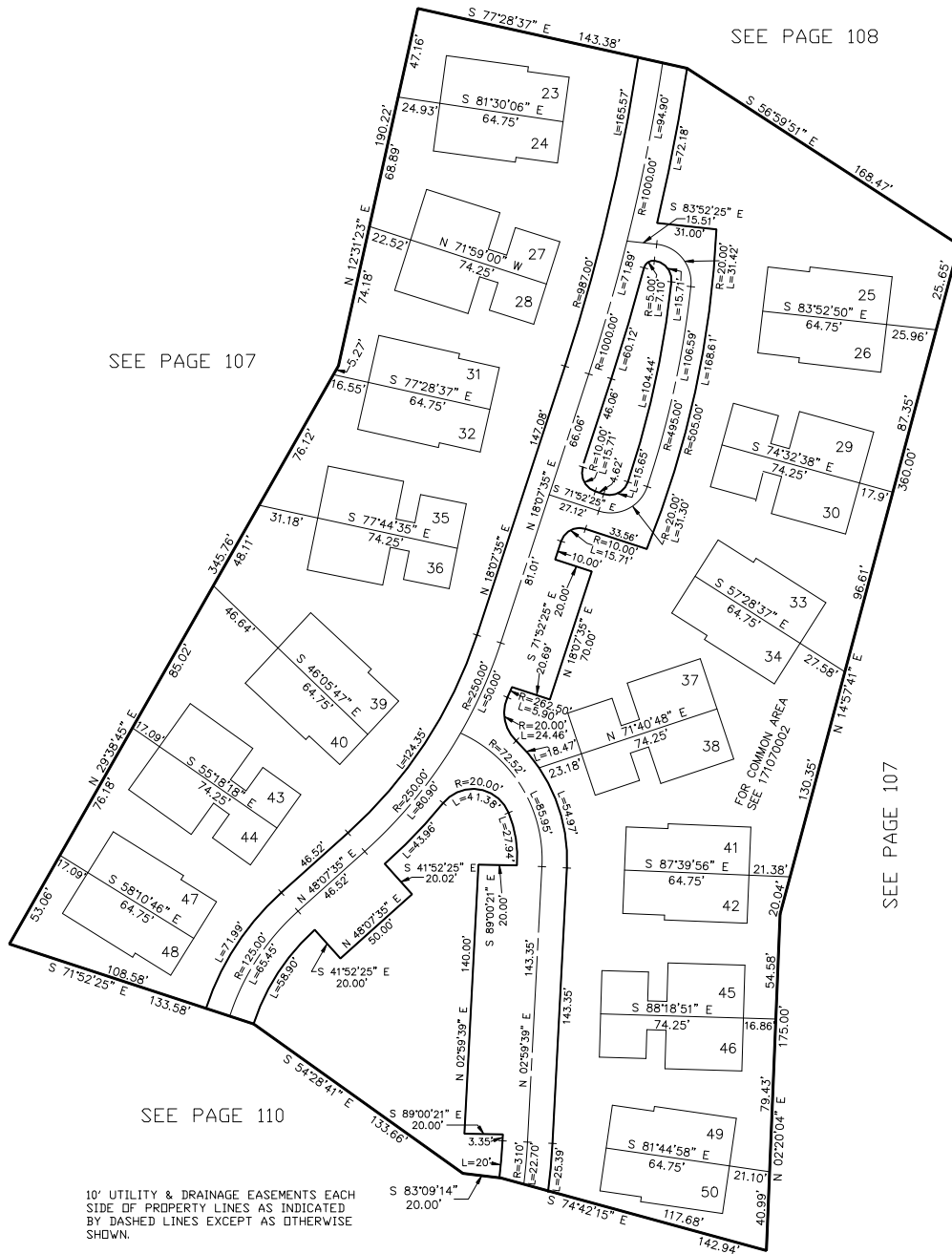

LOT	SERIAL NO.	OWNERS NAMES
23	171090001	LARAE BUTTER
24	171090002	Wm MICHAEL BELL
25	171090003	BETTY J PLETCHER & VICKI MAGER
26	171090004	ALFREDO D GONZALEZ & wf ROSA M
27	171090005	JAMES C RHEW
28	171090006	RONALD G CANTER
29	171090007	CHAD BRYCE GARNER & BRENDA MARIE SCOTT
30	171090008	DENNIS REID PENROD & DEVRA WEESE PENROD FAMILY TRUST
31	171090009	CRAIG C BARKER
32	171090010	ROBERT BERGMAN
33	171090011	ANNE W GARNER REVOCABLE LIV TRUST
34	171090012	JUNE W LOVELESS
35	171090013	JEFFREY WILLIAMS & WF LARAE
36	171090014	PAMELA STANDRING
37	171090015	JANENE STAUFFER
38	171090016	JANICE HOBBS MOYES TR
39	171090017	JOSEPH D ROTTLER
40	171090018	VAN ORDEN FAMILY REVOCABLE TRUST
41	171090019	CINDY K PALMER
42	171090020	SHANNA KELSO LIVING TRUST
43	171090021	CURTIS WATKINS & WF LINDA WATKINS
44	171090022	CHERI E. GRANT
45	171090023	ARTHUR L SAMUELSON & WF MARIBETH
46	171090024	CHARLOTTE E BLUBAUGH LIVING TRUST DTD 11-09-2021
47	171090025	LISA M SALVO
48	171090026	JON M FULLMER FAM PROT TRUST
49	171090027	ROBERT & SHIRLEE BEZYACK IRREVOCABLE TRUST
50	171090028	JOHN N CONTI & CAROL F CONTI LIVING TRUST DTD 24TH JAN 2018

FOR COMPLETE ENG DATA SEE
ORIGINAL DEDICATION PLAT IN
BOOK 19, PAGES 1-4 OF RECORDS.