

PART OF THE SE.1/4, OF SECTION 31 AND PART OF THE SW.1/4, OF SECTION 32, T.7N., R.1W., S.L.B. & M.

GOLFCREST VILLAGE TOWNHOMES SUBDIVISION PHASE 2

IN HARRISVILLE CITY

TAXING UNIT: 12

SCALE 1" = 50'

SEE PAGE 354

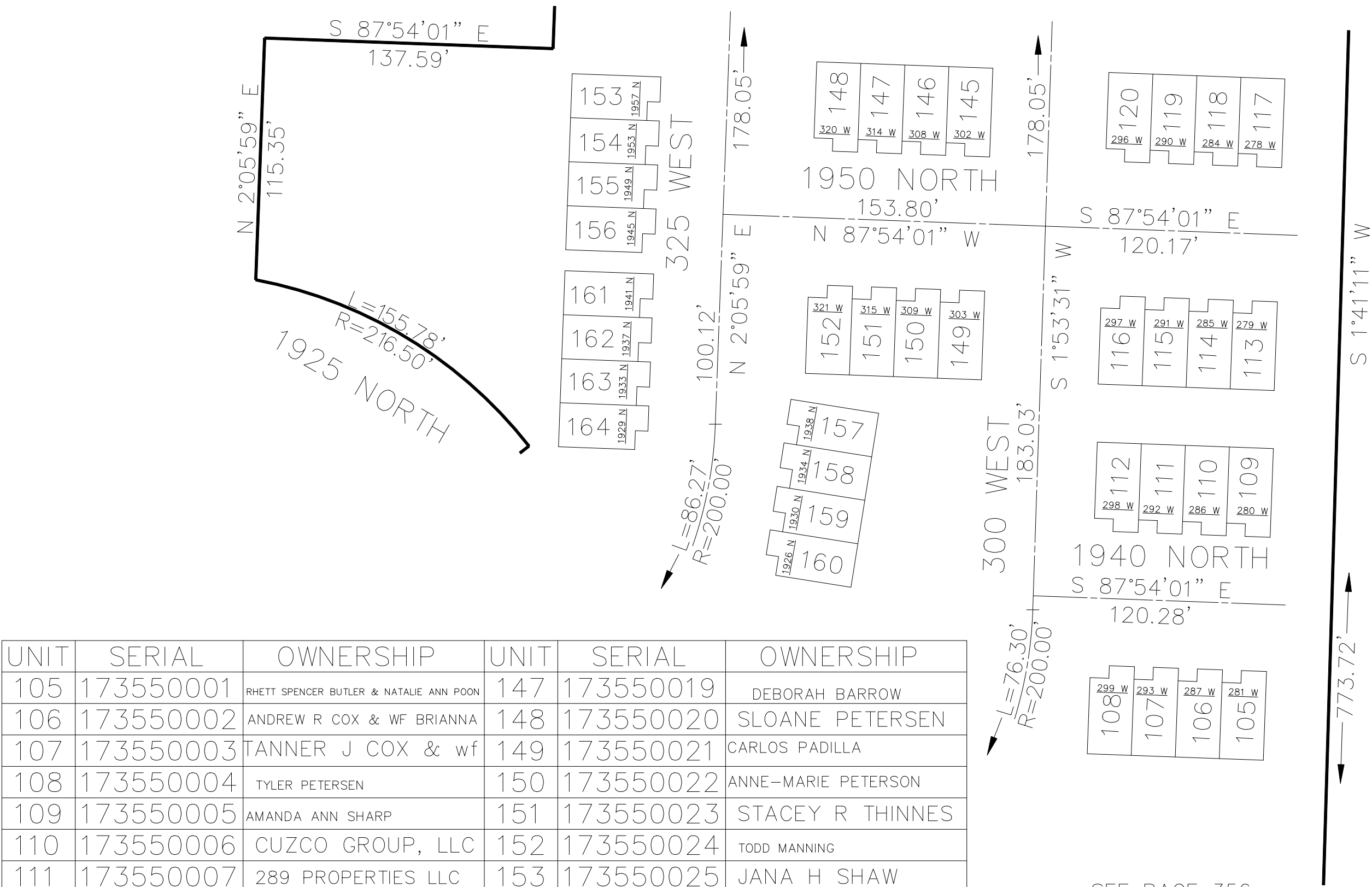

UNIT	SERIAL	OWNERSHIP	UNIT	SERIAL	OWNERSHIP
105	173550001	RHETT SPENCER BUTLER & NATALIE ANN POON	147	173550019	DEBORAH BARROW
106	173550002	ANDREW R COX & WF BRIANNA	148	173550020	SLOANE PETERSEN
107	173550003	TANNER J COX & wf	149	173550021	CARLOS PADILLA
108	173550004	TYLER PETERSEN	150	173550022	ANNE-MARIE PETERSON
109	173550005	AMANDA ANN SHARP	151	173550023	STACEY R THINNES
110	173550006	CUZCO GROUP, LLC	152	173550024	TODD MANNING
111	173550007	289 PROPERTIES LLC	153	173550025	JANA H SHAW
112	173550008	DALLAS DAY & WF MONIKA	154	173550026	JUSTIN GOODRICH & WF DANIELLE
113	173550009	TYLER V PORTER & WF LOREN A K	155	173550027	DAVID C DOUGLAS & WF TAM LEE
114	173550010	STEVEN & SHERIL THOMPSON FAMILY TRUST	156	173550028	350 PROPERTIES LLC
115	173550011	FAITH OLSEN	157	173550029	SAJACO, LLC
116	173550012	ALICIA DURAN	158	173550030	SAJACO, LLC
117	173550013	RICHARD J BOSLER	159	173550031	SAJACO, LLC
118	173550014	RONALD L WOOD & wf	160	173550032	SAJACO, LLC
119	173550015	DIANA L DURAN	161	173550033	JOSUE SOTO & JESSICA D HARRIS
120	173550016	DAVID VAN HEMERT	162	173550034	GORDON & ANITA WILLIAMS FAMILY TRUST
145	173550017	AMBER MILLER	163	173550035	RJ EDWARDS & BRAELYNN RICCA
146	173550018	TINA MILLER	164	173550036	SHANNA C CUMMINS
		C.A.		SEE 173560021	

SEE PAGE 356

FOR COMPLETE ENG DATA SEE ORIGINAL DEDICATION PLAT IN BOOK 69, PAGE 47 OF RECORDS.

\*FOR TAX PURPOSES ONLY\*