

PART OF THE SE.1/4, OF SECTION 31 AND PART OF THE SW.1/4, OF SECTION 32, T.7N., R.1W., S.L.B. & M.

GOLFCREST VILLAGE TOWNHOMES SUBDIVISION PHASE 2

IN HARRISVILLE CITY

TAXING UNIT: 12

SCALE 1" = 50'

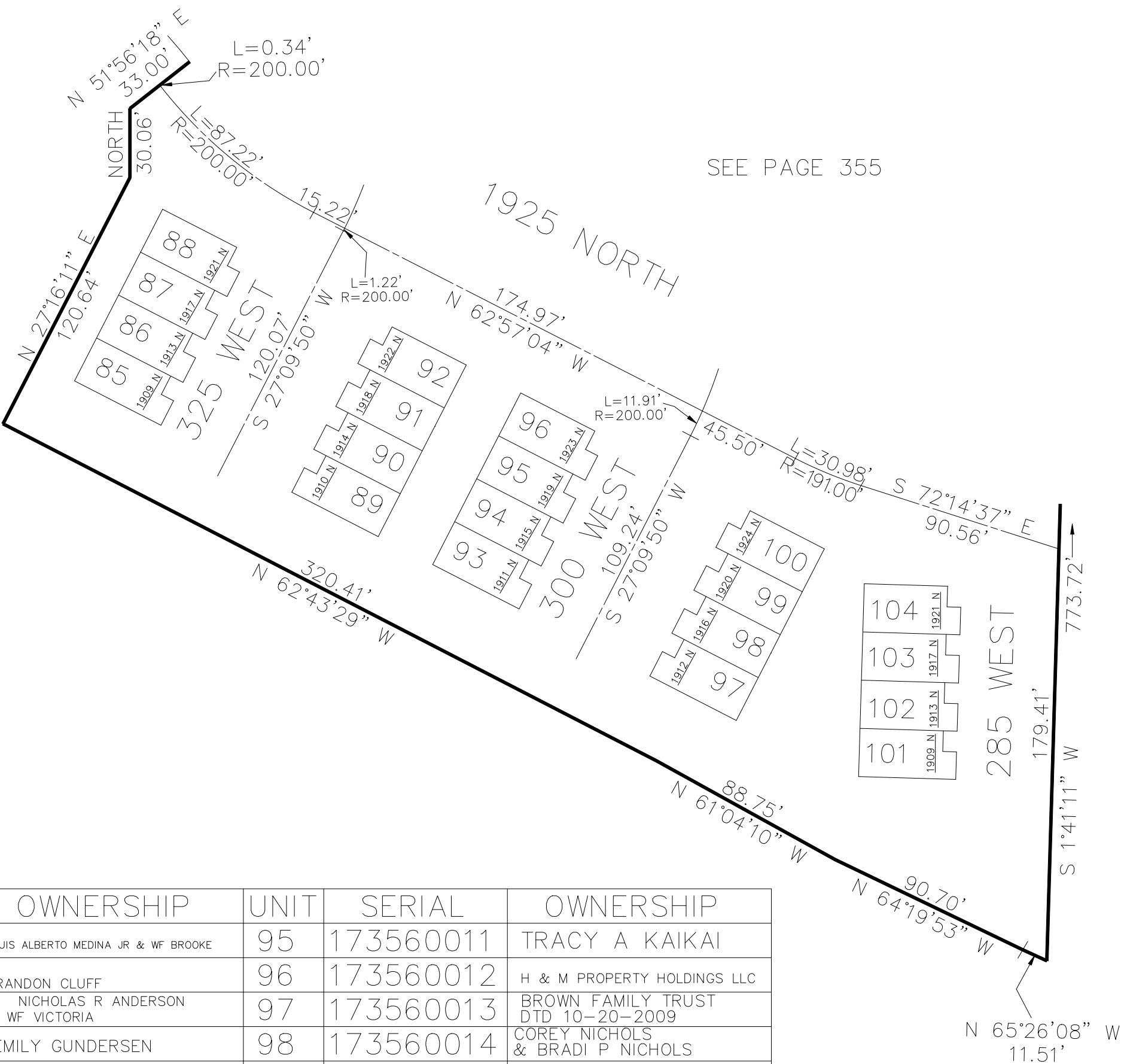

UNIT	SERIAL	OWNERSHIP	UNIT	SERIAL	OWNERSHIP
85	173560001	LUIS ALBERTO MEDINA JR & WF BROOKE	95	173560011	TRACY A KAIKAI
86	173560002	BRANDON CLUFF	96	173560012	H & M PROPERTY HOLDINGS LLC
87	173560003	NICHOLAS R ANDERSON & WF VICTORIA	97	173560013	BROWN FAMILY TRUST DTD 10-20-2009
88	173560004	EMILY GUNDERSEN	98	173560014	COREY NICHOLS & BRADI P NICHOLS
89	173560005	MADISON BECKEY & HUSB WYATT	99	173560015	COLTON HARRIS
90	173560006	CUZCO GROUP, LLC	100	173560016	RAFAEL MEZA
91	173560007	CUZCO GROUP, LLC	101	173560017	ANN JARAMILLO
92	173560008	MELISSA BEECHER	102	173560018	BRYON M MELOT & WF BRECCA NICOLE
93	173560009	JENIFER PETERSEN	103	173560019	CITIAL MORALES
94	173560010	MITCHEL WALKER RYAN & WF MCKELLE ELLERTSON	104	173560020	BEN DELLA PIANA & WF KRISTIE DELLA
			C.A.	173560021	GOLFCREST VILLAGE TOWNHOMES PH 2 HOMEOWNERS ASSOC.

10' UTILITY & DRAINAGE EASEMENTS EACH
SIDE OF PROPERTY LINES AS INDICATED
BY DASHED LINES EXCEPT AS OTHERWISE
SHOWN.

FOR COMPLETE ENG DATA SEE
ORIGINAL DEDICATION PLAT IN
BOOK 69, PAGE 47 OF RECORDS.