PART OF THE N.W. 1/4 OF SECTION 33, T.7N., R.1W., S.L.B. & M.

NORTH OGDEN SURVEY

BLOCK 5, PLAT A

IN NORTH OGDEN CITY

SCALE 1" = 50'

TAXING UNIT: 10

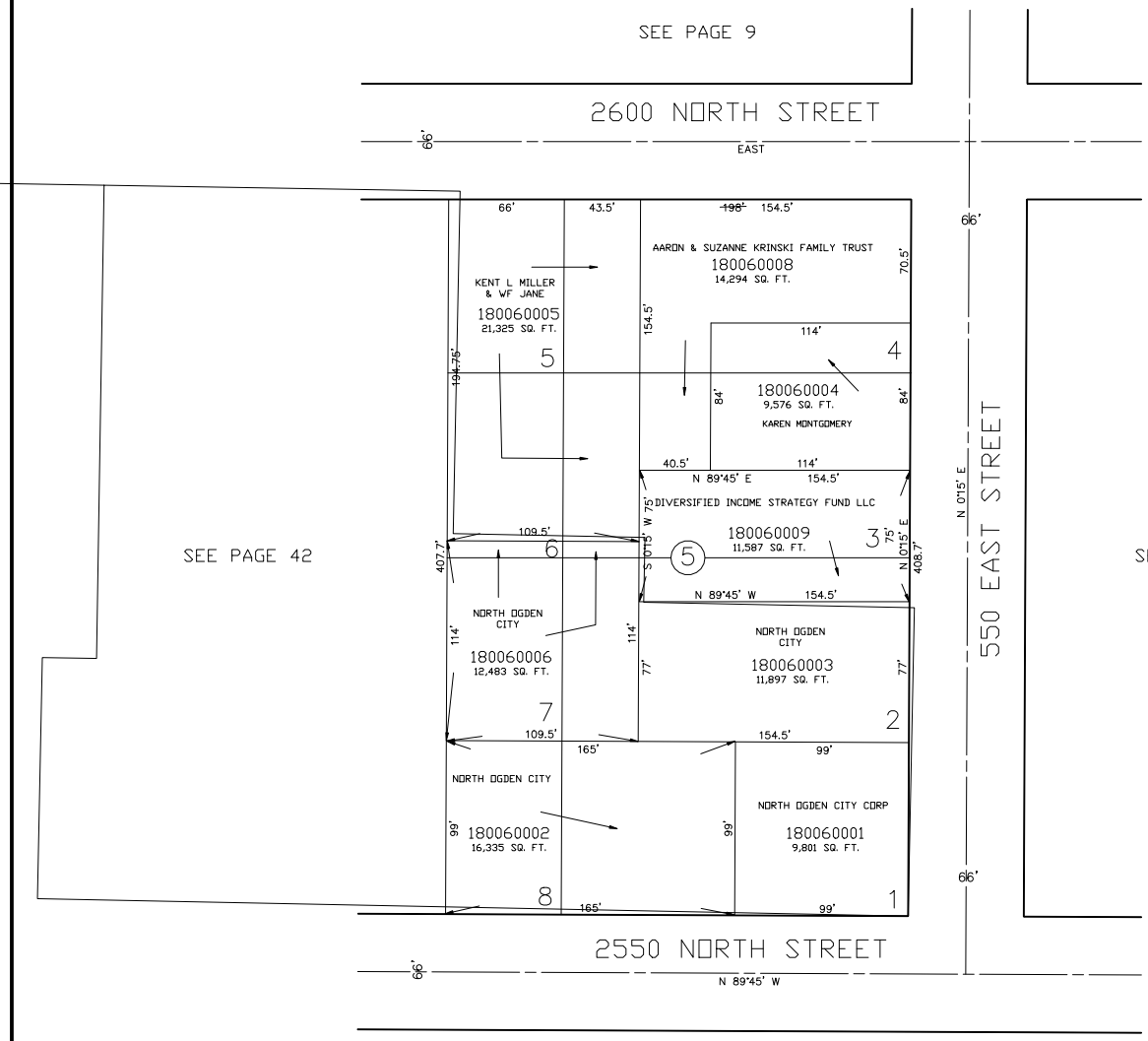

SEE PAGE 42

FOR TAX PURPOSES ONLY

MTT 4-97