S.E. 1/4

SECTION 7, T.6N., R.2E., S.L.B. & M.

IN WEBER COUNTY

SCALE 1" = 200'

TAXING UNIT: 520

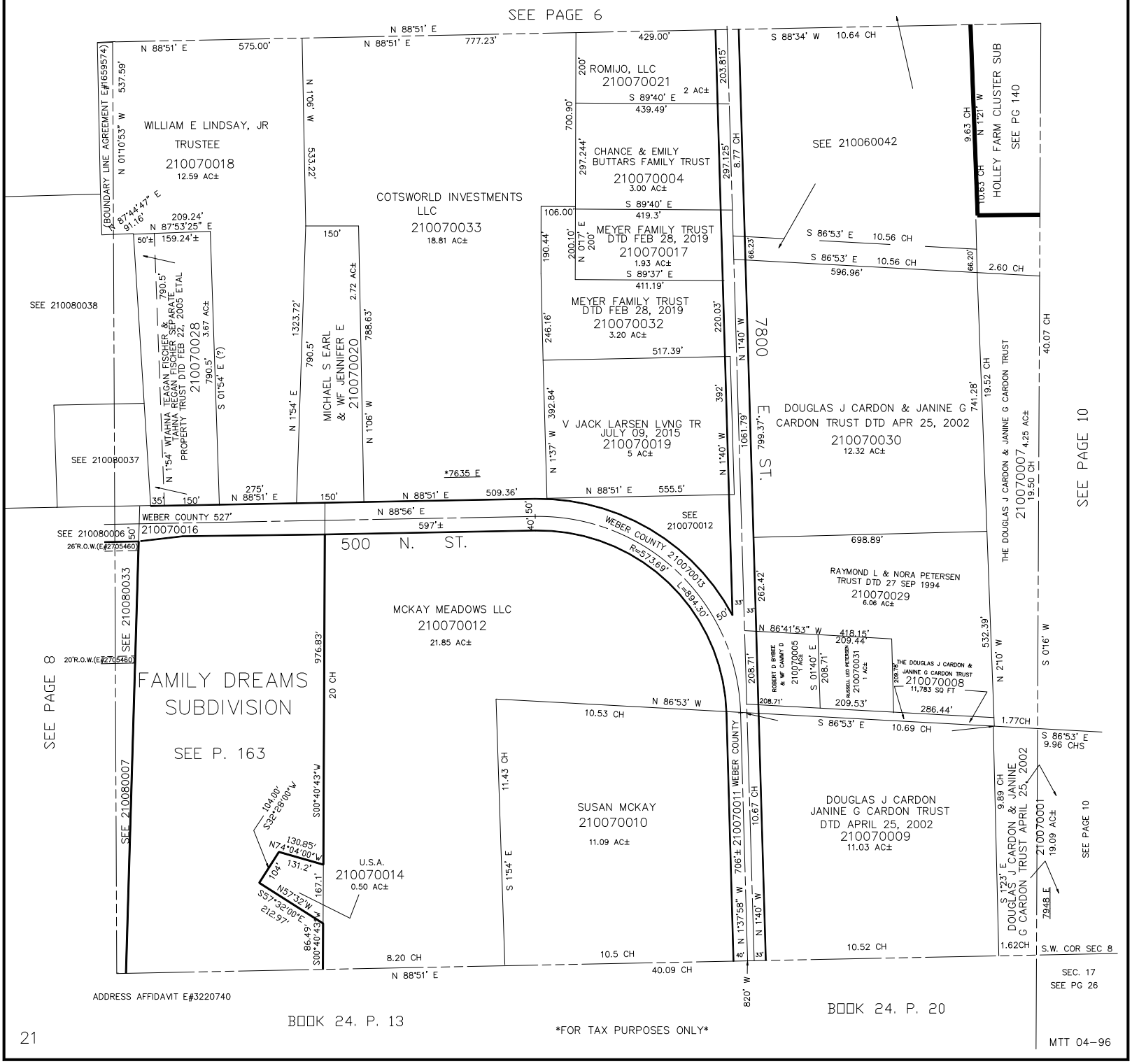

ADDRESS AFFIDAVIT E#3220740

BOOK 24. P. 13

FOR TAX PURPOSES ONLY

BOOK 24. P. 20

MTT 04-96