PART OF THE S.E. 1/4 OF SEC. 35, & S.W. 1/4 OF SEC. 36T.7N., R.1E., S.L.B. & M.

EDEN RANCHETTES NO. 2

WEBER COUNTY

TAXING UNIT: 28

SCALE 1" = 100'

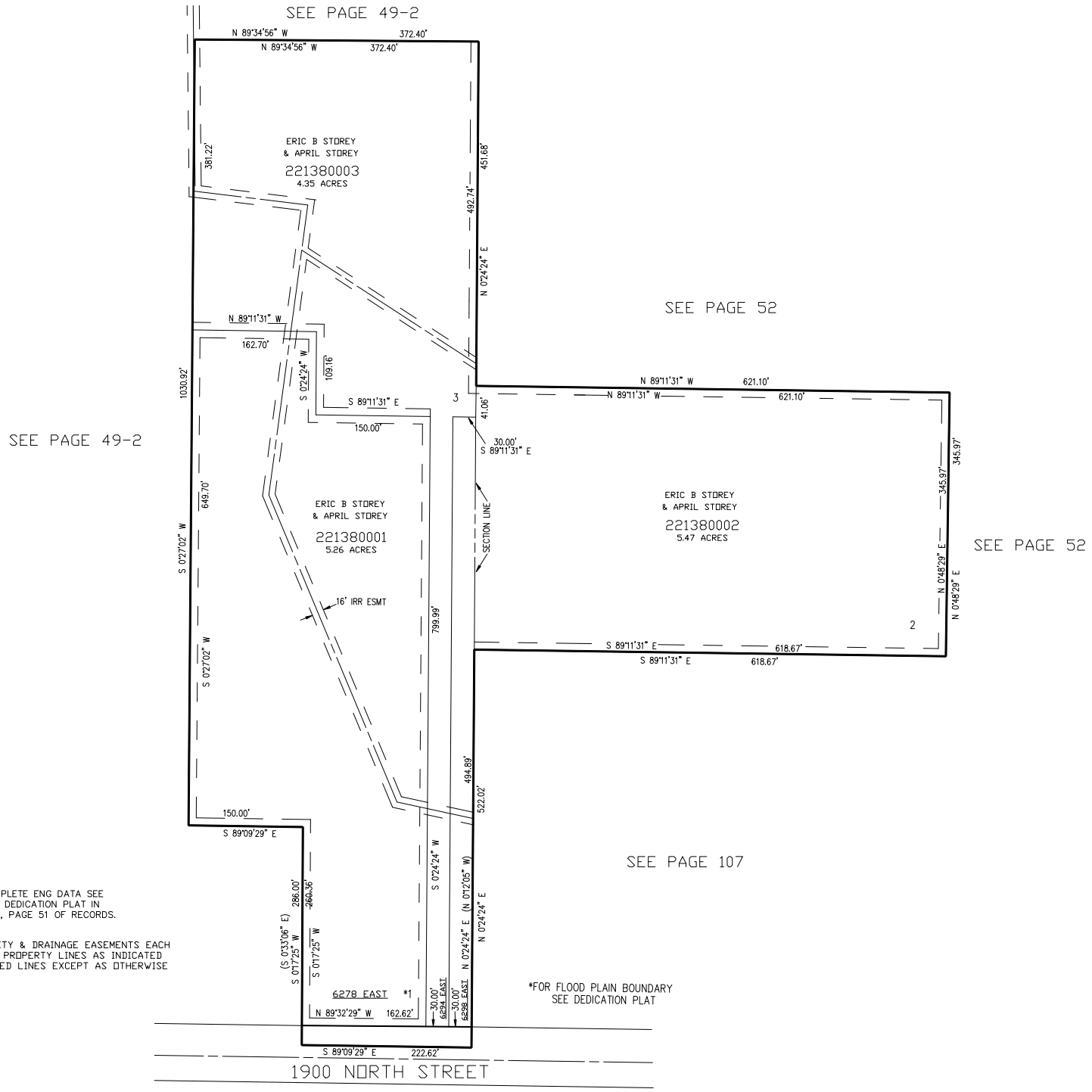

FOR COMPLETE ENG DATA SEE ORIGINAL DEDICATION PLAT IN BOOK 45, PAGE 51 OF RECORDS.

10' UTILITY & DRAINAGE EASEMENTS EACH SIDE OF PROPERTY LINES AS INDICATED BY DASHED LINES EXCEPT AS OTHERWISE SHOWN.

*FOR FLOOD PLAIN BOUNDARY SEE DEDICATION PLAT

FOR TAX PURPOSES ONLY