

PART OF THE SW.1/4, OF SECTION 22, T.7N., R.1E., S.L.B. & M.  
MOOSE HOLLOW CONDOMINIUM PHASE 4, AMENDED

IN WEBER COUNTY  
SCALE 1" = 60'

TAXING UNIT: 203

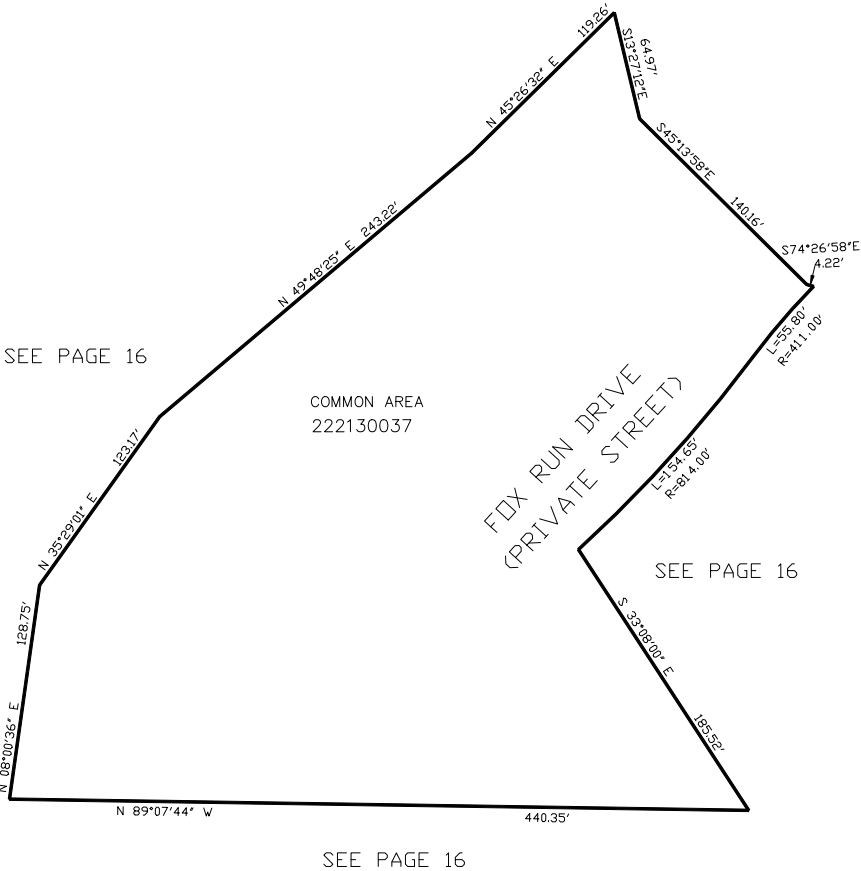

FOR COMPLETE ENG DATA SEE  
ORIGINAL DEDICATION PLAT IN  
BOOK 59, PAGE 51-53 OF RECORDS.

BLDG	UNIT	SERIAL NO.	OWNERSHIP
7	701	222130001	DAVID J JOHNSON & WF CHERYL T
	702	222130002	STEPHEN HARWOOD ETAL
	703	222130003	DONNA M SACKVILLE
	704	222130004	MICHAEL J MCGONIGLE TRUST
	705	222130005	RICHARD & DIANE SCOTT FAMILY TRUST
	706	222130006	JACOB JONES & WF ANTOINETTE
	707	222130007	MEGAN LEATHAM & HUSB LANCE
	708	222130008	MYPLACEINPC INC
	709	222130009	HEATHER LOWE
	710	222130010	LINH NGU & ULRIC WONG
	711	222130011	STEVEN R YOUNG & WF KATHLEEN A PAUL
	712	222130012	TODD H TAFT
8	801	222130013	RICHARD H ESTES REV TRUST DTD 06-09-2017
	802	222130014	ELIZABETH ANNE TEVAULT & HUSB IAN JAMES WEST
	803	222130015	KIM L CALDERWOOD & husband JOHN L
	804	222130016	BRIAN SPARKS & WF KRISTIN
	805	222130017	HOLLY M.K. SCHMIDT ETAL
	806	222130018	METCALF FAMILY TRUST DTD 07-30-1990
	807	222130019	ANDY M BAUMANN & WF MICHELLE A
	808	222130020	THOMAS J RIDDLE & WF KRISTIN B
	809	222130021	PETER MICHAEL CHAPUT & wf KAREN CODELL
	810	222130022	PENNY LYNN PADGETT & HUSB CARTER SAM
	811	222130023	JOHN A WALKER
	812	222130024	GOBENSE, LLC
9	901	222130025	HARRISON FAMILY TRUST DTD MAY 28, 2013
	902	222130026	ALYSON EYRE
	903	222130027	GUS CHAUS & wf KIMBERLY REESE
	904	222130028	ASPEN INTEGRATIVE HEALTH LLC
	905	222130029	WAYNE & SANDRA TAUBKEN
	906	222130030	THOMAS FAMILY TRUST
	907	222130031	JILL FUCHUCK & JIM FUCHUCK
	908	222130032	TRACIE MCCORMICK
	909	222130033	LINDA DEAN & husband THEODORE E DEAN, JR.
	910	222130034	JAMES T HART LIVING TRUST DTD APR 30 2003
	911	222130035	DALE & CAROL FLEMING LIVING TRUST
	912	222130036	MTL INC