

PART OF THE NW.1/4, OF SECTION 26, T.7N., R.1E., S.L.B. & M.
TRAPPERS RIDGE AT WOLF CREEK PRUD PHASE 6

IN WEBER COUNTY
SCALE 1" = 100'

TAXING UNIT: 203

LOT	SERIAL#	OWNERSHIP
110	222610001	KYLE SHERMAN & WF COLORADO
111	222610002	WILLIAM ANDREW COX
112	222610003	LM LIVING TRUST
113	222610004	PAUL A HEFTI & WF MAUREEN S
114		
115		
116		TRAPPERS RIDGE @ WOLF
117		CREEK PRUD PH 6 2ND AMD
118		SEE PG 388
119		
120	222610011	NORMAN B FOSTER ETAL
121	222610012	MKN LLC
122	222610013	JEFFREY D ESFELD & WF JANET L
123	222610014	J.W.'S. TRUST DTD 08-28-2014= 40% ETAL
124	222610015	NICO & ASHLEY VILGIATE LIV TRUST DTD 01-29-2011
125	222610016	JOHN HEPWORTH & WF MARY
126	222610017	PAMELA ALTENBERGER-HOERNKE
127	222610018	FARSHAD CHARMFORDOSH & WF SHAHRZAD
128	222610019	DAN E STRONG
129	222610020	KIRK DULANEY & WF MARGARET

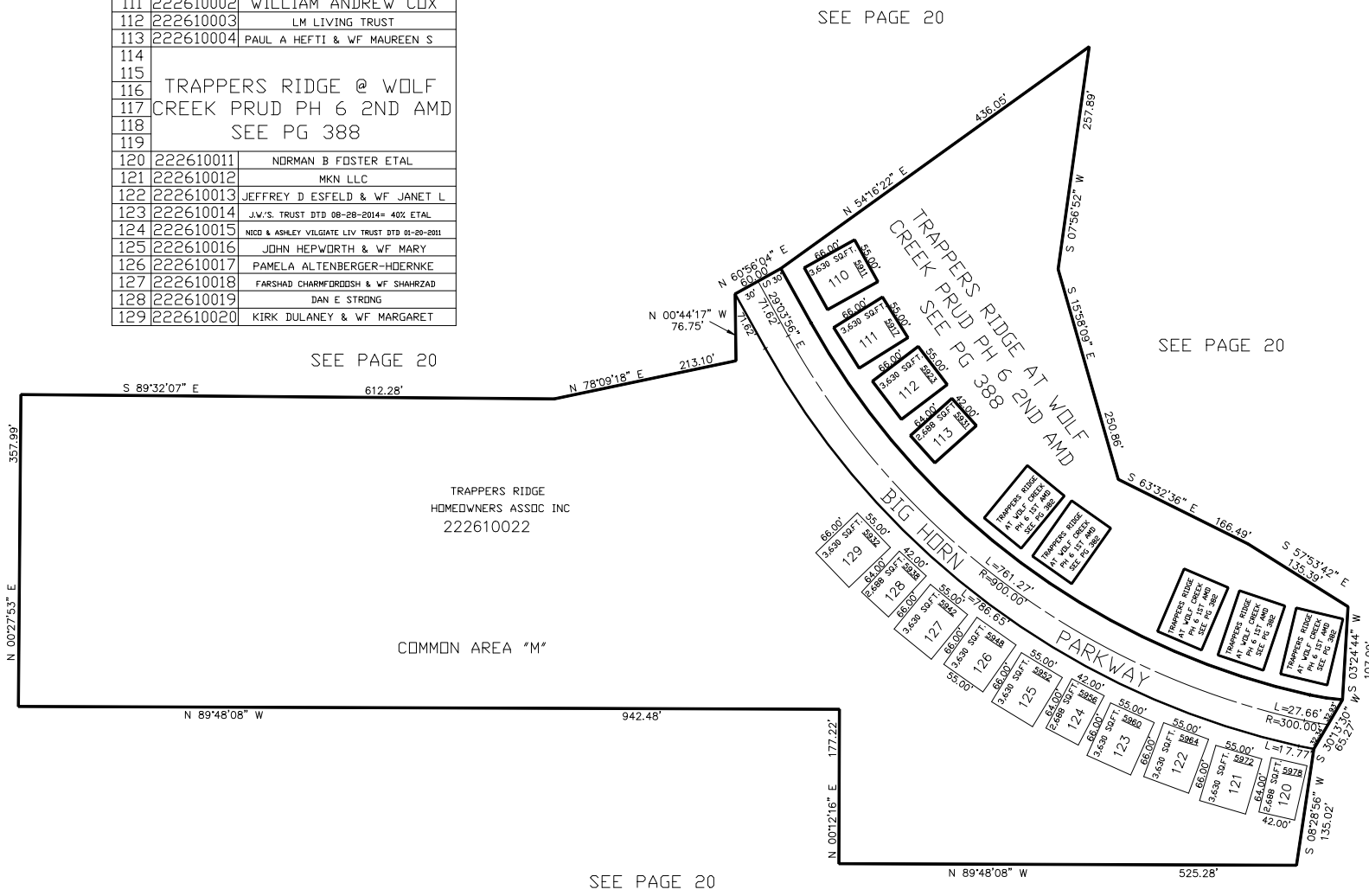

10' UTILITY & DRAINAGE EASEMENTS EACH
SIDE OF PROPERTY LINES AS INDICATED
BY DASHED LINES EXCEPT AS OTHERWISE
SHOWN.

FOR COMPLETE ENG DATA SEE
ORIGINAL DEDICATION PLAT IN
BOOK 64, PAGE 29 OF RECORDS.

FOR TAX PURPOSES ONLY