

PLAN HOLD CORPORATION • IRVINE, CALIFORNIA  
REORDER BY NUMBER 075AR

PLAN HOLD CORPORATION • IRVINE, CALIFORNIA  
REORDER BY NUMBER 075AR

PLAN HOLD CORPORATION • IRVINE, CALIFORNIA  
REORDER BY NUMBER 075AR

PLAN HOLD CORPORATION • IRVINE, CALIFORNIA  
REORDER BY NUMBER 075AR

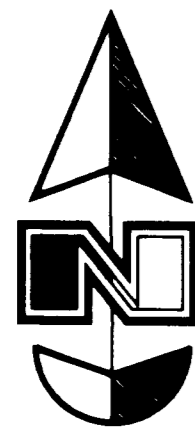

Scale : 1" = 20'

**Narrative**

The purpose of this Survey is to establish the Boundary of this Property. A Bearing of N 89°28'50" W was used along a line between the two Ogden City Monuments found for Ninth Street. Property Corners were set as depicted on this drawing.

**Description**

Lot 12, El May Subdivision Unit 2, Ogden City, Weber County, Utah, according to the official plat thereof.

Contains 8,168 sq ft.

**Certification**

I, Gary L. Newman, do hereby certify that I am a Registered Land Surveyor, and that I hold Certificate No. 4778, as prescribed by the Laws of the State of Utah, and I have made a survey of the above described property. I further certify that the above plat correctly shows the true dimensions of the property surveyed.

Date 3-24-94

*Gary L. Newman*  
Gary L. Newman

RECEIVED  
MAY 19 1994  
Weber County

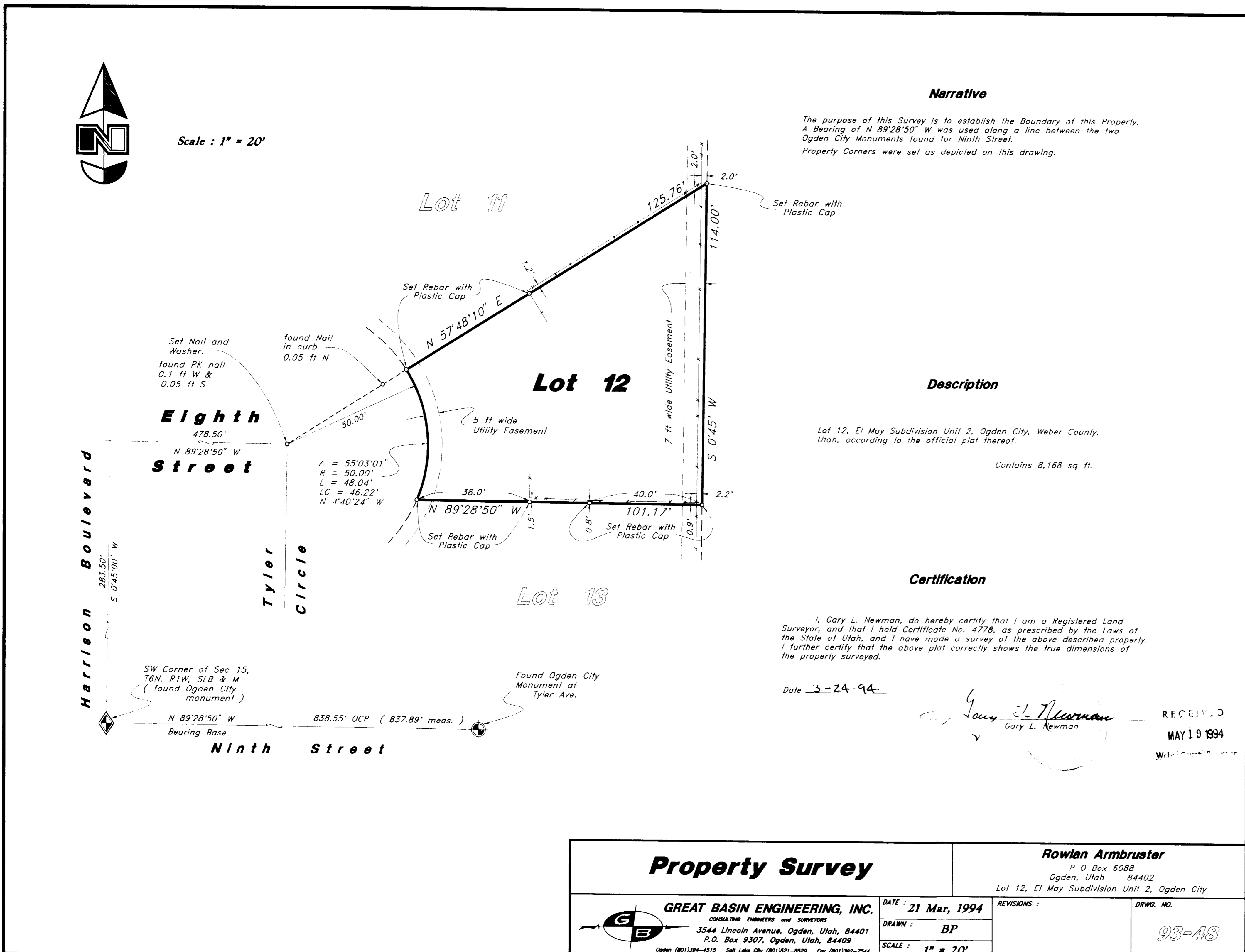

**Property Survey**

**Rowlan Armbruster**

P O Box 6088  
Ogden, Utah 84402  
Lot 12, El May Subdivision Unit 2, Ogden City

**GREAT BASIN ENGINEERING, INC.**  
CONSULTING ENGINEERS and SURVEYORS  
3544 Lincoln Avenue, Ogden, Utah, 84401  
P.O. Box 9307, Ogden, Utah, 84409  
Ogden (801)394-4515 Salt Lake City (801)521-8529 Fax (801)392-7544

DATE : 21 Mar, 1994  
DRAWN : BP  
SCALE : 1" = 20'

REVISIONS :

DRWG. NO.  
**93-48**