

DRAWING NUMBER

001010

PLAN HOLD CORPORATION • IRVINE, CALIFORNIA  
RECORDER BY NUMBER 07548  
POSITION LINE OF FRONT ON THIS LINE

DRAWING NUMBER

001010

PLAN HOLD CORPORATION • IRVINE, CALIFORNIA  
RECORDER BY NUMBER 07548  
POSITION LINE OF FRONT ON THIS LINE

DRAWING NUMBER

001010

PLAN HOLD CORPORATION • IRVINE, CALIFORNIA  
RECORDER BY NUMBER 07548  
POSITION LINE OF FRONT ON THIS LINE

DRAWING NUMBER

001010

PLAN HOLD CORPORATION • IRVINE, CALIFORNIA  
RECORDER BY NUMBER 07548  
POSITION LINE OF FRONT ON THIS LINE

PREPARED BY:  
CONSTRUCTION & LAND SURVEYORS  
ORDER UTM

SCALE 1" = 50'

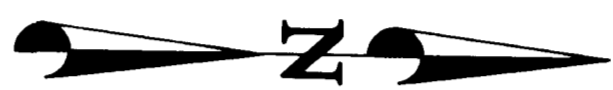

**NOTE:**

AGRICULTURE IS THE REFERRED USE IN THE AGRICULTURAL ZONES. PARTICULAR USES ARE PERMITTED IN THE ZONING ORDINANCES FOR A PARTICULAR ZONE AND NO AGRICULTURAL SHALL BE SUBJECT TO AGRICULTURE AND NO AGRICULTURE SHALL BE SUBJECT TO AGRICULTURE. INTERESTS WITH ACTIVITIES OF FUTURE RESIDENCE OF THIS SUBMISSION.

**LEGEND:**

- ( ) DISTANCE AND OR BEARING PER DEED OR PLAT
- NO PARTNERSHIP IS ASSUMED UNLESS OTHERWISE NOTED
- OR DEED BEARING TO STATE PLANE AND BEARING
- EXISTING FENCES
- SET 3/4" REBAR/C. & U.S. CAP
- STREET TO BE DEDICATED

S.W. CORNER OF S.E. 1/4 SEC. 2,  
TOWNSHIP 6 NORTH, RANGE 2 WEST,  
SALT LAKE BASE & MERIDIAN  
WEBER CO. SURVEYORS BRASS CAP  
MONUMENT DATED 1981

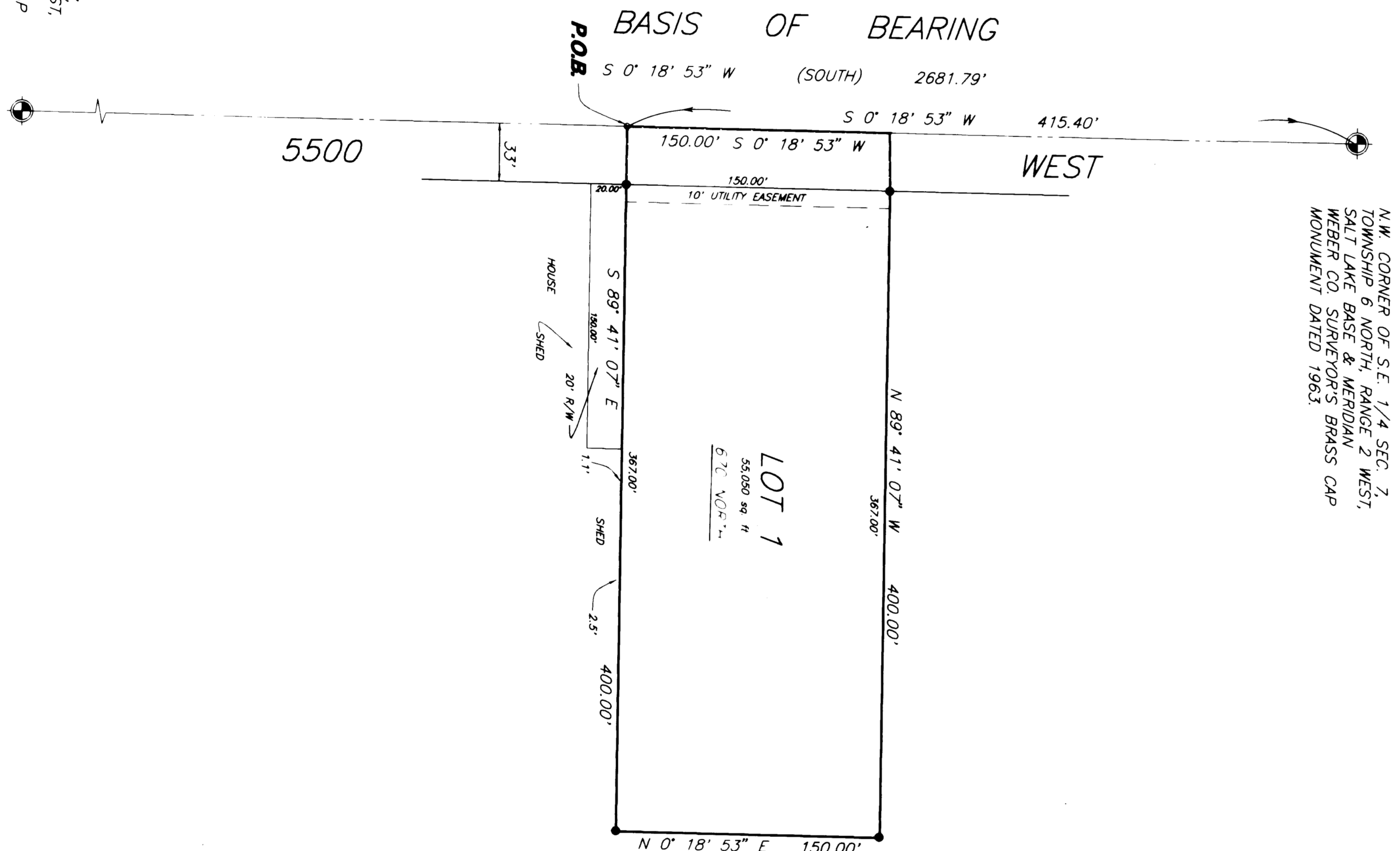

N.W. CORNER OF S.E. 1/4 SEC. 2,  
TOWNSHIP 6 NORTH, RANGE 2 WEST,  
SALT LAKE BASE & MERIDIAN  
WEBER CO. SURVEYORS BRASS CAP  
MONUMENT DATED 1981

**BOUNDARY DESCRIPTION**

A PART OF THE SOUTHWEST QUARTER OF SECTION 7, TOWNSHIP 6 NORTH, RANGE 2 WEST, SALT LAKE BASE & MERIDIAN, BEARING AT A POINT WHICH BEARS S. 07° 18' 53\"/>

**SURVEYORS CERTIFICATE**

I, CYNTHIA L. ROBERTS DO HEREBY CERTIFY THAT I AM A REGISTERED LAND SURVEYOR AND THAT I HOLD CERTIFICATE NO. 7111 AS PART OF THE GROUND AND FROM THE STATE OF UTAH, AND THAT I HAVE MADE A SURVEY ON THE GROUND AND FROM THE COUNTY RECORDS OFFICE AS DESCRIBED ABOVE AND AS SHOWN PER THIS PLAT.

*Cynthia L. Roberts*  
CYNTHIA L. ROBERTS A.L.S. 7311  
DATED 6/26/94

**NARRATIVE**

THE PURPOSE OF THIS SURVEY WAS TO CREATE A PARCEL OF LAND THAT WAS 400 FEET ALONG THE WEST LINE FROM THE S.W. CORNER OF THE S.W. QUARTER OF SECTION 7, TOWNSHIP 6 NORTH, RANGE 2 WEST, SALT LAKE BASE & MERIDIAN, AND 150 FEET ALONG THE SOUTH LINE OF THE SOUTHWEST QUARTER OF SECTION 7, TOWNSHIP 6 NORTH, RANGE 2 WEST, SALT LAKE BASE & MERIDIAN, S. 07° 18' 53\"/>

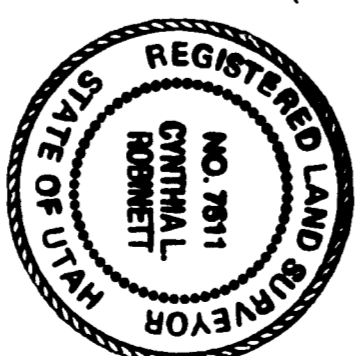

REGISTERED  
JUN 29 1994  
Webb-Page & Sons

CONSTRUCTION & LAND SURVEYORS  
2751 WASHINGTON BLVD  
CODY, UTAH 84401  
(801) 399-4535  
CLIENT: DAVID L. HANSEN  
SURVEY LOCATION:  
SE. 1/4 SEC. 7,  
TOWNSHIP 6 NORTH, RANGE 2 WEST,  
SALT LAKE BASE & MERIDIAN  
SURVEY DATE: 5/27/94  
JOB NO. 7594-09

001010