

COUNTRY GOLD ESTATES

A PART OF THE SOUTHEAST 1/4 SECTION 17,
T5N, R2W, SLB&M U. S. SURVEY
JAN 1994

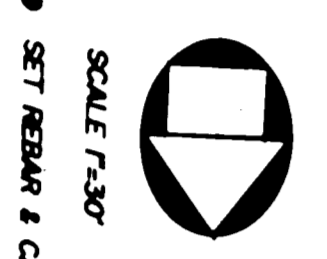
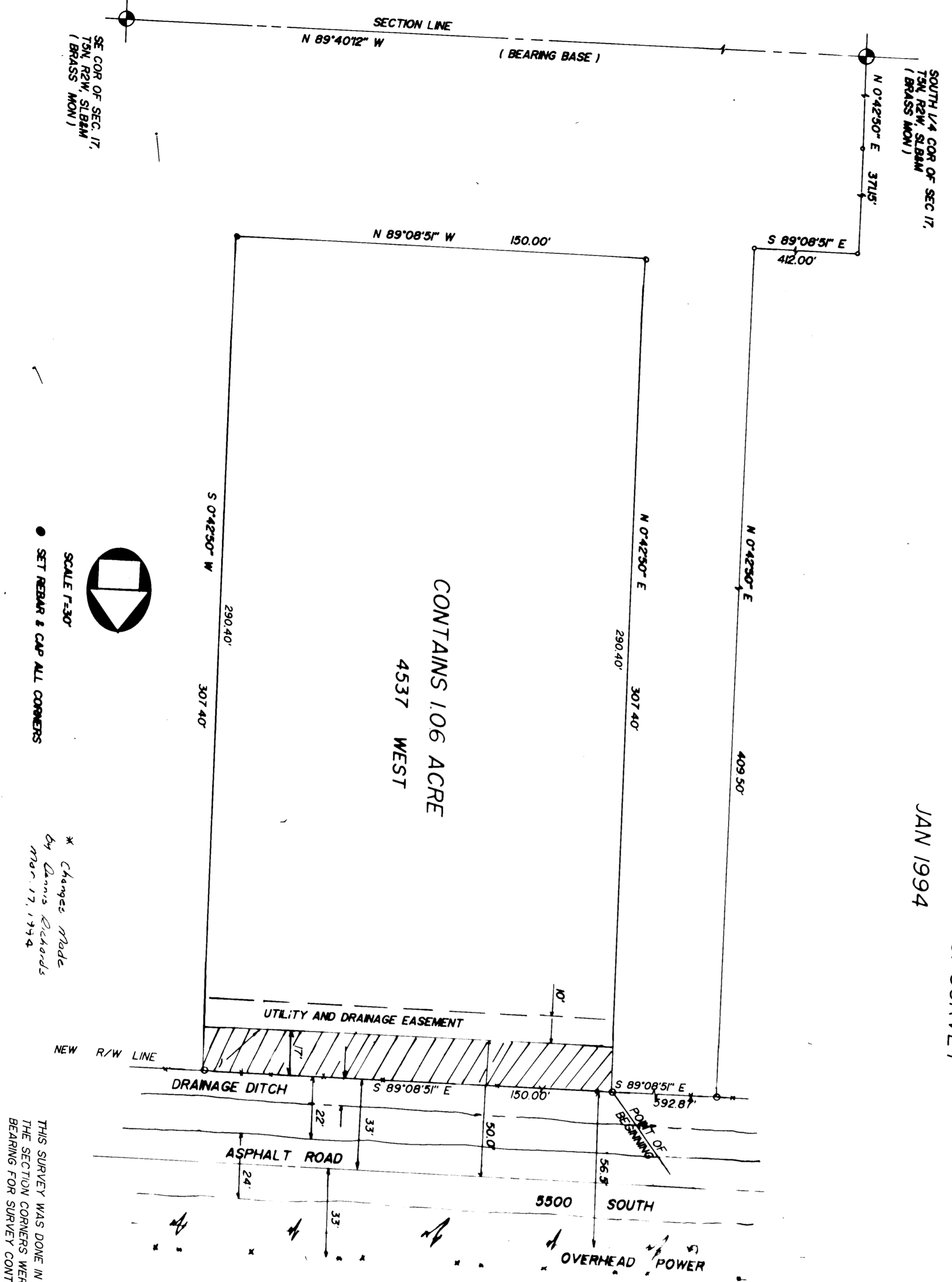

SCALE 1" = 40'

• SET NEWM & CAP ALL CORNERS

* Change made by Dennis Richards 11/1/94

THIS SURVEY WAS DONE IN PREPARATION FOR HOME CONSTRUCTION. THE SECTION CORNERS WERE FOUND AND USED AS BASS AND BEARING FOR SURVEY CONTROL.

SURVEYORS CERTIFICATE

DAVID CHRISTENSEN
 11/1/94
 11/1/94
 11/1/94

OWNERS DEDICATION

DAVID CHRISTENSEN
 11/1/94
 11/1/94

ACKNOWLEDGEMENT

SIGNER OR SIGNERS
 11/1/94
 11/1/94

BOUNDARY DESCRIPTION

A PART OF THE SOUTHEAST QUARTER OF SECTION 17, T5N, R2W, SLB&M U.S. SURVEY, BEGINNING AT A POINT EAST 371.5 FT. THENCE SOUTH 89°08'51\"/>

COUNTY ENGINEER

COUNTY APPROVAL

PLANNING COMMISSION

COUNTY ATTORNEY

COUNTY RECORDER

INTERMOUNTAIN SURVEYING

I hereby certify that I have carefully reviewed the plat of the land and find that the same is in accordance with the laws and regulations as provided in this State.

Signed this _____ day of _____ 1994

I hereby certify that I have carefully reviewed the plat of the land and find that the same is in accordance with the laws and regulations as provided in this State.

Signed this _____ day of _____ 1994

I hereby certify that I have carefully reviewed the plat of the land and find that the same is in accordance with the laws and regulations as provided in this State.

Signed this _____ day of _____ 1994

I hereby certify that I have carefully reviewed the plat of the land and find that the same is in accordance with the laws and regulations as provided in this State.

Signed this _____ day of _____ 1994

I hereby certify that I have carefully reviewed the plat of the land and find that the same is in accordance with the laws and regulations as provided in this State.

Signed this _____ day of _____ 1994

I hereby certify that I have carefully reviewed the plat of the land and find that the same is in accordance with the laws and regulations as provided in this State.

Signed this _____ day of _____ 1994

I hereby certify that I have carefully reviewed the plat of the land and find that the same is in accordance with the laws and regulations as provided in this State.

Signed this _____ day of _____ 1994

I hereby certify that I have carefully reviewed the plat of the land and find that the same is in accordance with the laws and regulations as provided in this State.

Signed this _____ day of _____ 1994

JUL 01 1994