

DRAWING NUMBER
001028

DRAWING NUMBER
001028

DRAWING NUMBER
001028

DRAWING NUMBER
001028

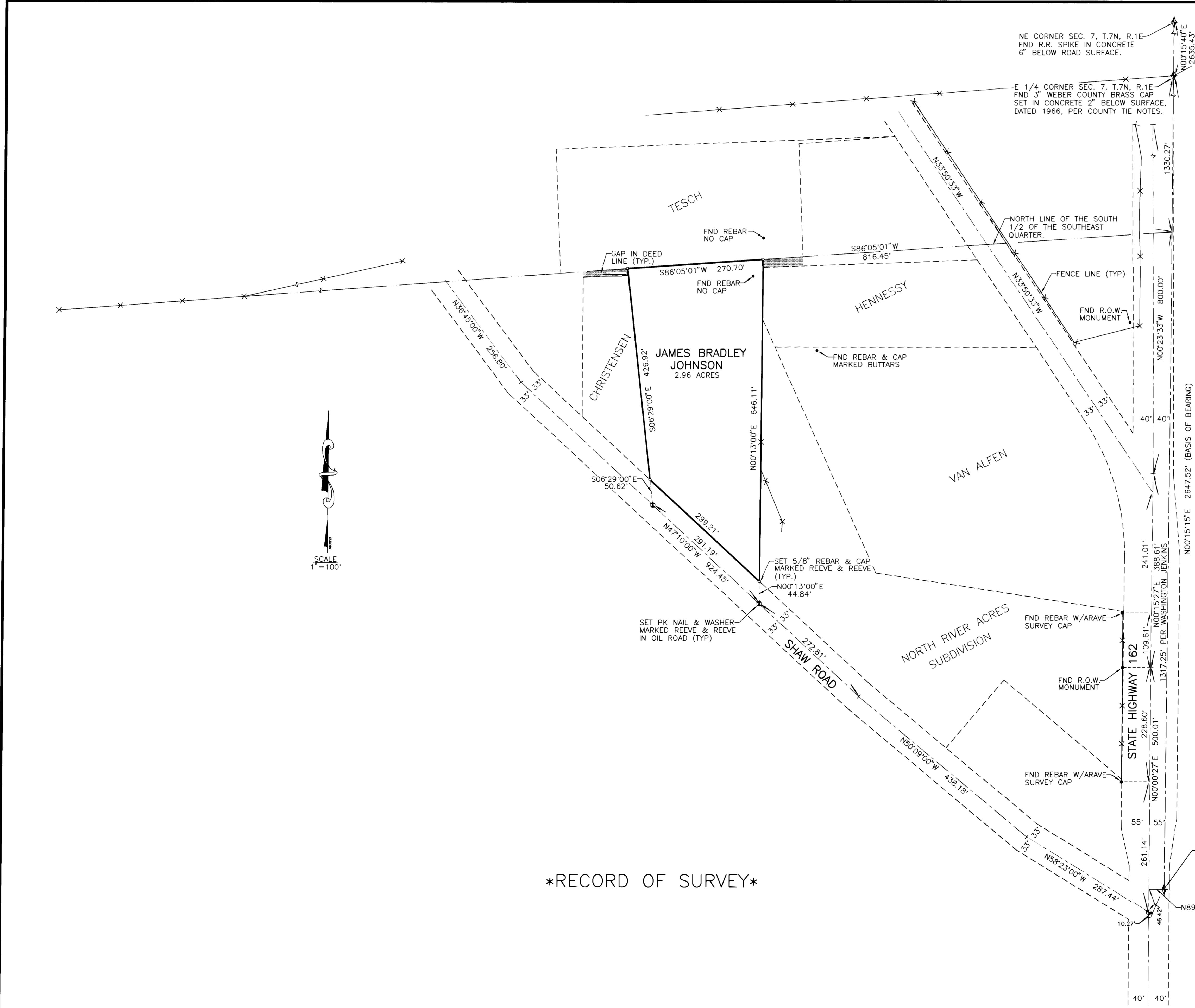

RECORD OF SURVEY

SURVEYOR'S CERTIFICATE

I, JOHN P. REEVE, UTAH REGISTERED LAND SURVEYOR NO. 3492, DO HEREBY CERTIFY THAT THIS PLAT WAS PREPARED FROM A SURVEY MADE BY ME, OR UNDER MY SUPERVISION, ON THE GROUND AT THE REQUEST OF AND EXCLUSIVELY FOR THE L.D.S. CHURCH, AND ON BEHALF OF REEVE & REEVE INC. AND IS TRUE AND CORRECT TO THE BEST OF MY KNOWLEDGE AND BELIEF.

SIGNED THIS 15 DAY OF SEP 1994
22-146666-2201
UTAH LICENSE NUMBER SIGNATURE

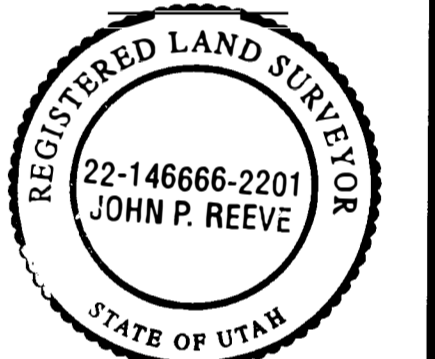

NARRATIVE

THE PURPOSE OF THIS SURVEY WAS TO VERIFY THE BOUNDARIES OF THIS PROPERTY, THE SECTION LINE RUNNING BETWEEN THE SE CORNER AND THE E 1/4 CORNER OF SEC. 7, T.7N, R.1E, S.L.B. & M., BEARING N00°15'15\"/>

BOUNDARY DISCIPTION

PART OF THE SE 1/4 OF SEC. 7, T.7N, R.1E, S.L.B. & M., DESCRIBED AS FOLLOWS:
BEGINNING AT A POINT ON THE NORTH LINE OF THE SOUTH 1/2 OF THE SOUTHEAST QUARTER OF SAID SEC. 7, SAID POINT BEING N00°15'15\"/>

RECEIVED
SEP 15 1994
Weber County Surveyor

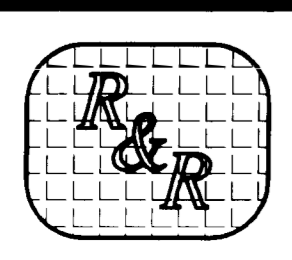

REVISIONS	
1.	4.
2.	5.
3.	6.

PROJECT NO. _____ DESIGNED B.T.M.
 DATE AUGUST 8, 1994 DRAWN C. CAVE
 SCALE 1" = 100' APPROVED _____

REEVE & REEVE, INC
 CIVIL AND ENVIRONMENTAL ENGINEERING
 LAND PLANNING AND SITE DESIGN
 LAND SURVEYING
 OGDEN, UTAH

RECORD OF SURVEY

JAMES BRADLEY JOHNSON
PROPERTY

SHEET
SHEETS

001028