

MCDONELL ENGINEERING, INC.
CIVIL, STRUCTURAL ENGINEERING & LAND SURVEYING
PAVEMENT & ROOF CONSULTANTS
1822 EAST 7000 SOUTH SUITE 200, SALT LAKE CITY, UTAH 84121
944-8112

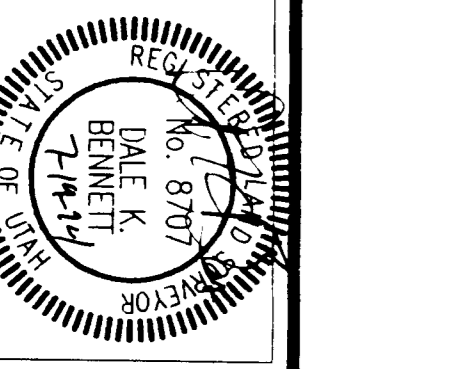

IRS WESTERLI SERVICES CENTER
APPROX. 1150 WEST 1200 SOUTH OGDEN, UTAH
LOCATED IN THE NE 1/4 SEC. 24 THE SE 1/4 SEC. 13, T. 8 N., R. 2 W. AND THE NW 1/4 SEC. 19 AND THE SW 1/4 SEC. 18, T. 8 N., R. 1 W., S28M

REVISIONS:		DRAWN BY: ADP		SHEET DESCRIPTION:	
CHECKED BY:	DATE: 1/26/94	CALC. BY:	SCALE: 1" = 100'	BOUNDARY SURVEY	
JOB NO.: 93587	COMP. DWG.: 93587/LWC	DATE:	SCALE:		
SHEET NO. 1	OF ONE				

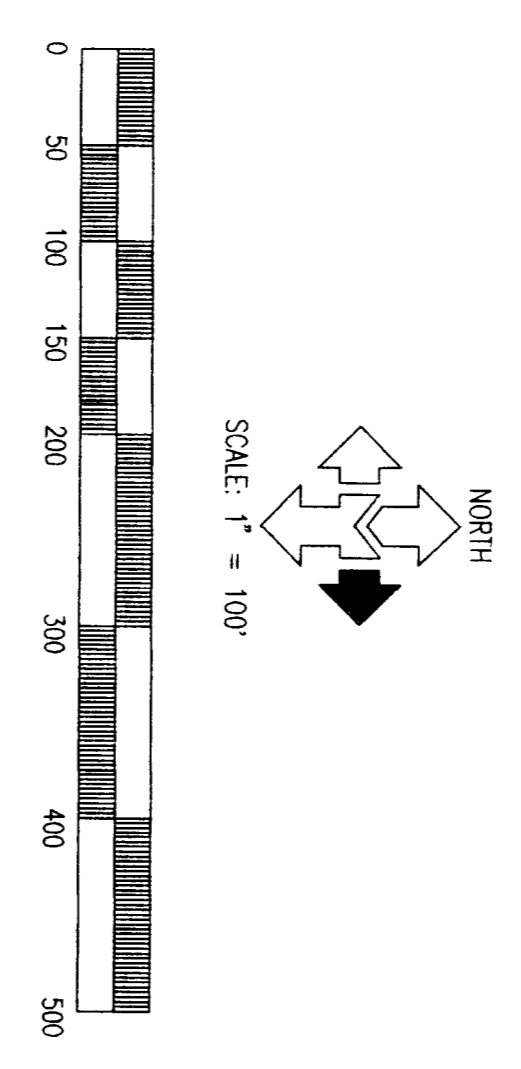
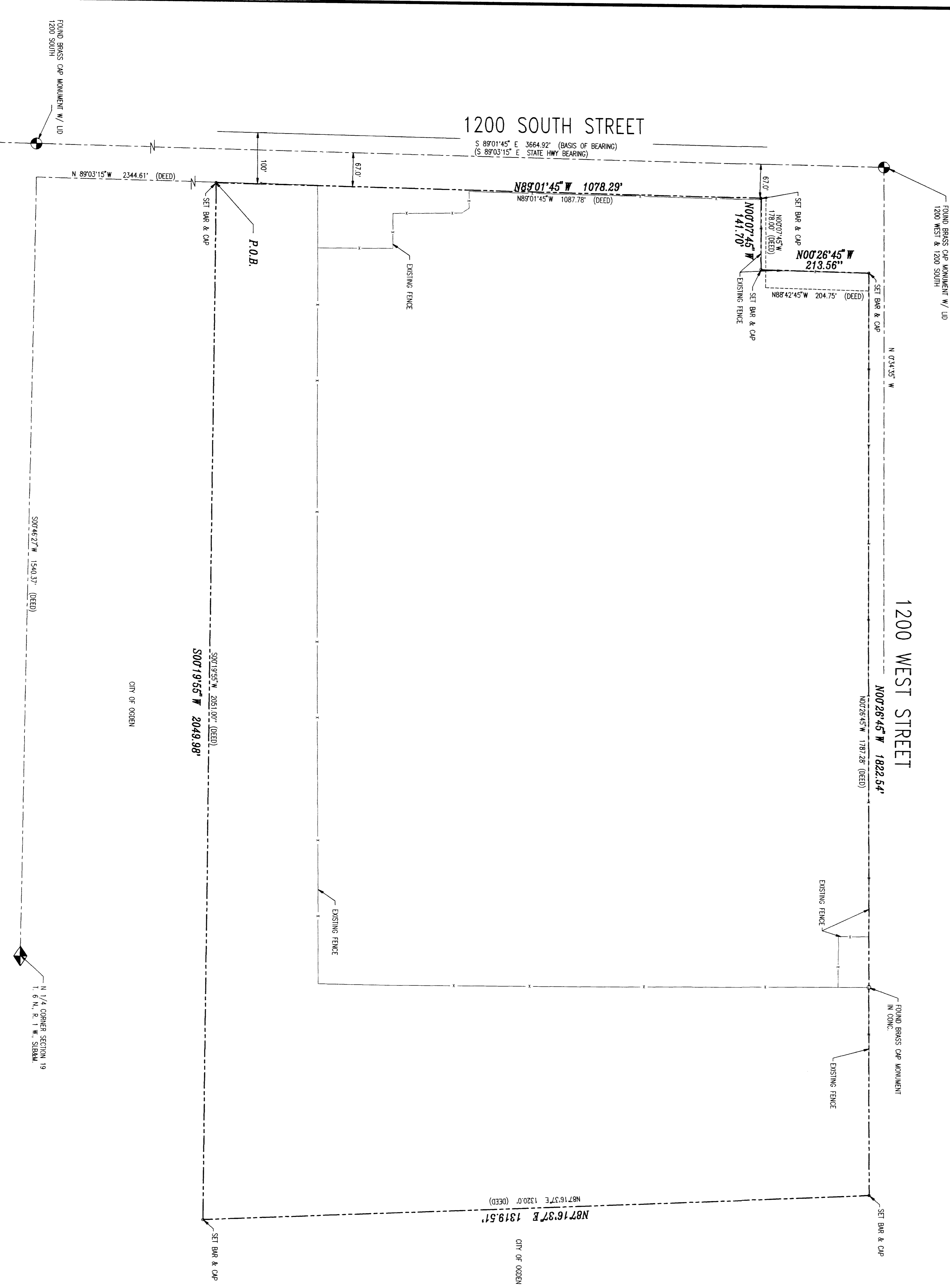

SURVEY DESCRIPTION

BEGINNING AT A POINT THAT IS SOUTH 00°48'27\"/>

I, DALE K. BENNETT, DEPOSE AND SAY THAT I AM A DULY REGISTERED LAND SURVEYOR ACCORDING TO THE RULES AND REGULATIONS OF THE STATE OF UTAH. I AM DIRECT SUPERVISION AND THE RESULTS OF THIS SURVEY ARE DEPICTED HEREON.

DATE: 7/1/91
DALE K. BENNETT, L.S.
LICENSE NO. 8197

NARRATIVE
THIS SURVEY WAS PREPARED FOR THE INTERNAL REVENUE SERVICE FOR THE PURPOSES OF REFLECTING THE ACTUAL BOUNDARY OF A PROPERTY OF LAND. THE BRASS CAP MONUMENTS AS SHOWN ON THE ACCOMPANYING PLAT WERE USED AS CONTROL FOR THIS SURVEY. THE BASIS OF BEARING IS SOUTH BY MEDIUM SOLAR AZIMUTH AND THE DISTANCE IS MEASURED TO THE CENTER CORNER WAS MARKED WITH A 1/2 INCH BARS TWO FEET IN LENGTH AND RED PLASTIC CAP STAMPED 'MCDONELL ENGR.'.