

DRAWING NUMBER
000105

DRAWING NUMBER
000105

DRAWING NUMBER
000105

DRAWING NUMBER
000105

PLAN HOLD CORPORATION • IRVINE, CALIFORNIA
RECORDED BY NUMBER 07348
POSITION: ONE OF FEET OR INCHES

PLAN HOLD CORPORATION • IRVINE, CALIFORNIA
RECORDED BY NUMBER 07348
POSITION: ONE OF FEET OR INCHES

PLAN HOLD CORPORATION • IRVINE, CALIFORNIA
RECORDED BY NUMBER 07348
POSITION: ONE OF FEET OR INCHES

PLAN HOLD CORPORATION • IRVINE, CALIFORNIA
RECORDED BY NUMBER 07348
POSITION: ONE OF FEET OR INCHES

MONSEN ENGINEERING CO. 111581

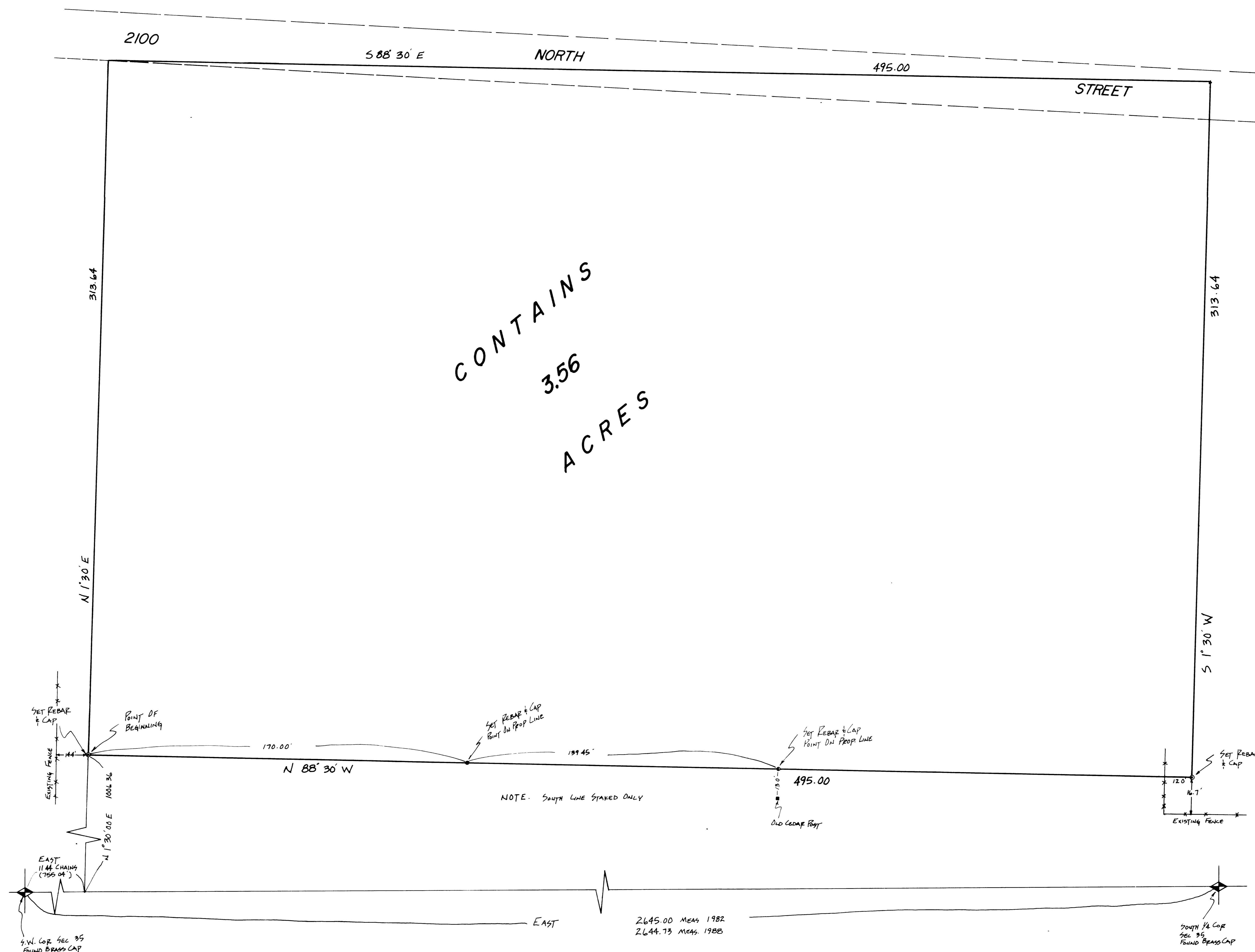

DESCRIPTION

A part of the Southwest Quarter of Section 35, Township 7 North, Range 1 East, Salt Lake Base and Meridian, U.S. Survey:

Beginning at a point which is 11.44 chains East and North 1°30' East 1006.36 feet from the Southwest Corner of said Quarter Section; running thence North 1°30' East 313.64 feet; thence South 88°30' East 495 feet; thence South 1°30' West 313.64 feet; thence North 88°30' West 495 feet to the point of beginning.

CERTIFICATION

I, Gary L. Newman, do hereby certify that I am a Registered Land Surveyor, and that I hold Certificate No. 4778, as prescribed by the Laws of the State of Utah, and I have made a survey of the above described property. I further certify that the above plat correctly shows the true dimensions of the property surveyed.

Date 5-6-88 *Gary L. Newman*
GARY L. NEWMAN
LAND SURVEYOR
State of Utah

NARRATIVE

This survey was requested by Jay Gould in order to establish his South Boundary. The Southwest Corner (Brass Cap) and the South Quarter Corner (Brass Cap) of Section 35 were found to be in place. A line assumed to be East between the two brass caps was used as a basis of bearings. Only the South Boundary of the property was staked.

SCALE: 1" = 20'

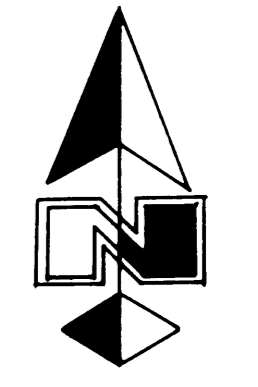

RECEIVED
JUN 11 1988
Weber County Surveyor

GREAT BASIN ENGINEERING, INC.
CONSULTING ENGINEERS & SURVEYORS
OGDEN & SALT LAKE CITY, UTAH

PROPERTY SURVEY
FOR
JAY GOULD
A PART OF THE SW 1/4 OF SEC. 35, T7N, R1E
SLB&M, U.S. SURVEY

DATE	SCALE	APPROVED
5/5/88	1" = 20'	PS-BA-21