

DRAWING NUMBER
001056

DRAWING NUMBER
001056

DRAWING NUMBER
001056

DRAWING NUMBER
001056

PLAN HOLD CORPORATION • IRVINE, CALIFORNIA
REORDER BY NUMBER 075AR

PLAN HOLD CORPORATION • IRVINE, CALIFORNIA
REORDER BY NUMBER 075AR

PLAN HOLD CORPORATION • IRVINE, CALIFORNIA
REORDER BY NUMBER 075AR

PLAN HOLD CORPORATION • IRVINE, CALIFORNIA
REORDER BY NUMBER 075AR

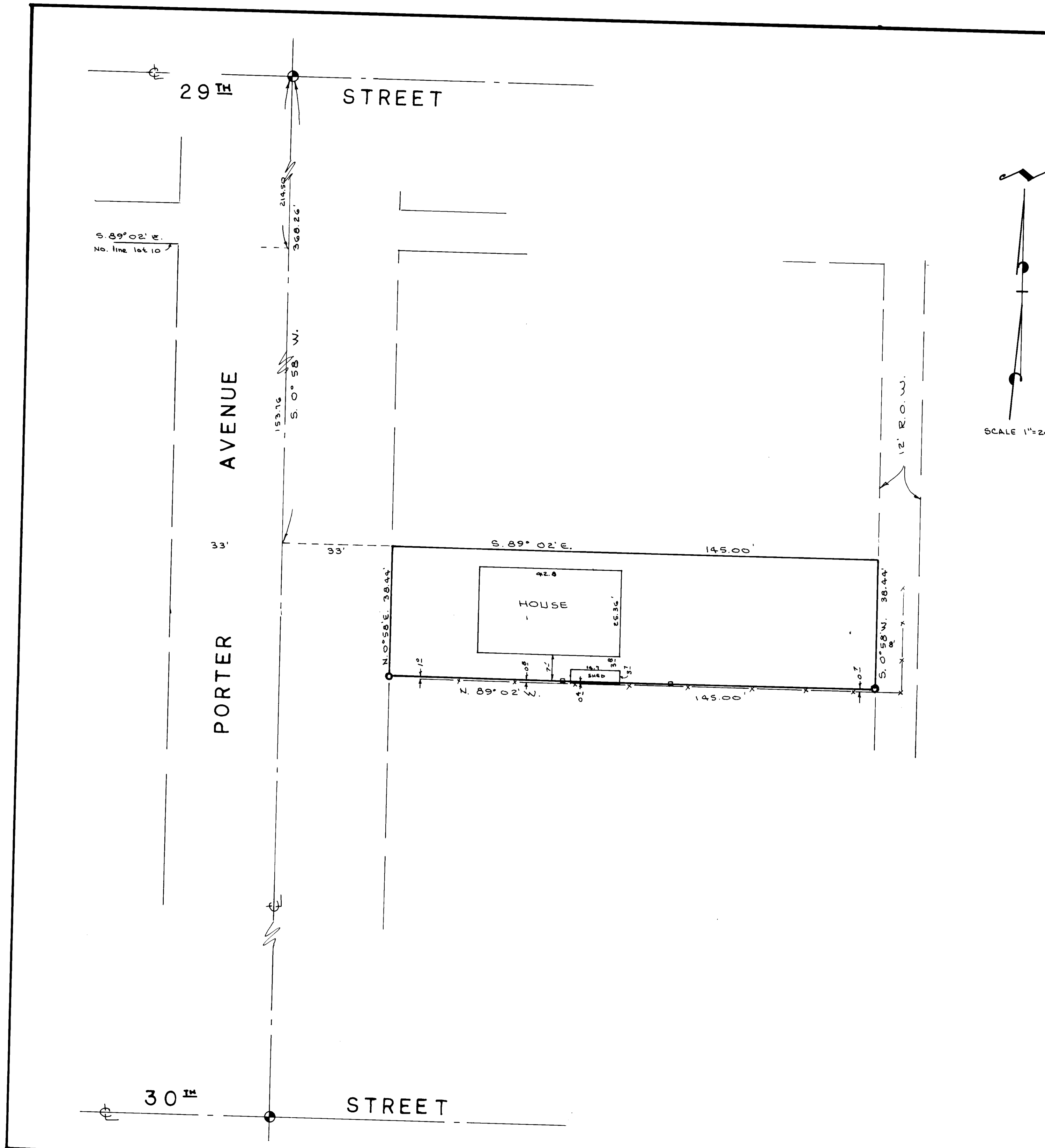

SURVEYORS CERTIFICATE

I, Larry M. Buttars, a registered Land Surveyor as prescribed by the laws of the State of Utah, and holding licence No. 2596 do hereby certify that I made a survey of the below described property and the Plat hereon is a true and correct representation of said survey.

Date 5-9-94 Sign: Larry M. Buttars

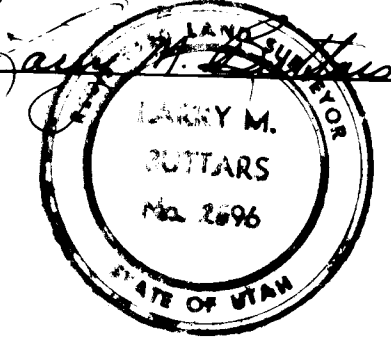

DESCRIPTION

Part of Lot 10, Block 4, South Ogden Survey, Ogden City Survey; Weber County, Utah: Beginning at a point on the East line of Porter Ave., 223 ft. East and 153.76 S. 0°58'W. (South) from the N.W. corner of said Lot 10, and running thence S. 89°02'E. (East) 145.00 ft., thence S. 0°58'W. (South) 38.44 ft., thence N. 89°02'W. (West) 145.00 ft., thence N. 0°58'E. (North) 38.44 ft. to the point of beginning.

NARRATIVE

The purpose of this Survey was to establish the South property line for additional improvements.
Basis of bearings: Ogden City bearings.

LEGEND

- Set 3/8" x 24" re-bar with plastic cap stamped L. Buttars R.L.S. 2596
- Set P.K. nail with ribbon
- Set 2x2 Hub on prop. **RECEIVED**

AUG 31 1994

BUTTARS SURVEYING
1815 26TH STREET OGDEN, UT. 84401
PHONE 392-5291

CLIENT: BRYAN KAWAMURA

SURVEY LOCATION:
BLK 4, SOUTH OGDEN SURVEY, OGDEN CITY SURVEY
S.W. 1/4 SEC. 33, T. 6N, R. 1W, S.L.B. & M.

SURVEY DATE: 5-7-94

001056