

SURVEYORS CEPTIFICATE

I, Dallas K. Buttars, a registered Land Surveyor as prescribed by the laws of the State of Utah and License No. 6985 do hereby certify that I made a survey of the herein described property and the file hereon is a true and correct representation of said survey.

Date 3-7-94 Sign: Dallas K. Buttars

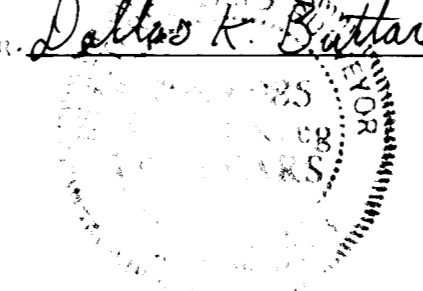

DESCRIPTION

Part of the N.E. 1/4 of Section 6, T.5N., R.1W., S.L.B. & M., U.S. Survey: Beginning at a point on the East R.O.W. line of Highway 1-15 frontage road, S. 88° 36' 50" E., 282.50 ft. and N. 0° 22' 51" E., 282.51 ft. from the South Quarter corner of said Section 6, and running thence Northerly along a 3054.79 ft. radius curve to the left for an arc length of 348.26 ft. (L.C. bears N. 36° 15' E., 348.07 ft.) to an old fence line between properties of Minnie Carter and Lucy Toomer, thence N. 87° 00' E. along said fence and fence extended 503.86 ft., thence S. 29° 50' 03" E. (Deed S. 29° 15' E.) 302.07 ft., thence S. 87° 00' W. 860.44 ft. to the point of beginning. Contains 4.22 Acres

NARRATIVE

The purpose of this survey was to stake and describe parcel of ground on which an outdoor sign is located. Basis of bearings: South line of the S.E. 1/4 of section 6 N. 88° 36' 50" W. State plane grid.

LEGEND

- o Set 3/8 x 24 re-bar with plastic cap stamped D. Buttars, R.L.S. 6985
• Set 3/8 x 24 re-bar with nylon

RECEIVED

AUG 31 1994

Webb County Surveyor

BUTTARS SURVEYING

1815 26th STREET OGDEN, UT 84401
PHONE 392-5291

CLIENT: SAUNDERS OUTDOOR ADVERTISING

SURVEY LOCATION:
N.E. 1/4 SEC. 6, T.5N., R.1W., S.L.B. & M.
WEBER COUNTY, UT.

SURVEY DATE: 3-5-94

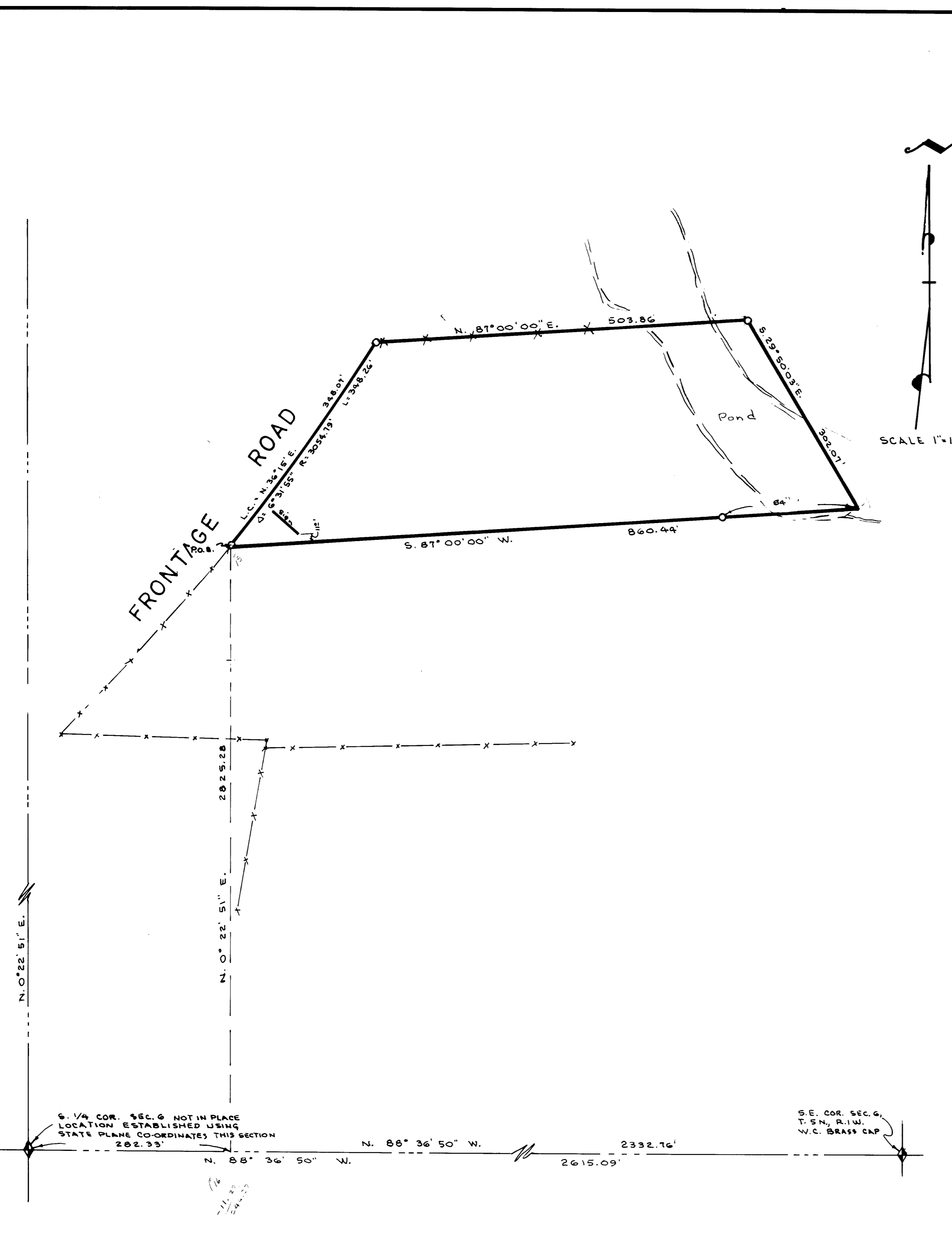

S.E. 1/4 COR. SEC. 6 NOT IN PLACE
LOCATION ESTABLISHED USING
STATE PLANE COORDINATES THIS SECTION
282.33'

S.E. COR. SEC. 6,
T.5N., R.1W.,
W.C. BRASS CAP