

DRAWING NUMBER  
001061

DRAWING NUMBER  
001061

DRAWING NUMBER  
001061

DRAWING NUMBER  
001061

PLAN HOLD CORPORATION • IRVINE, CALIFORNIA  
REORDER BY NUMBER 075AR

PLAN HOLD CORPORATION • IRVINE, CALIFORNIA  
REORDER BY NUMBER 075AR

PLAN HOLD CORPORATION • IRVINE, CALIFORNIA  
REORDER BY NUMBER 075AR

PLAN HOLD CORPORATION • IRVINE, CALIFORNIA  
REORDER BY NUMBER 075AR

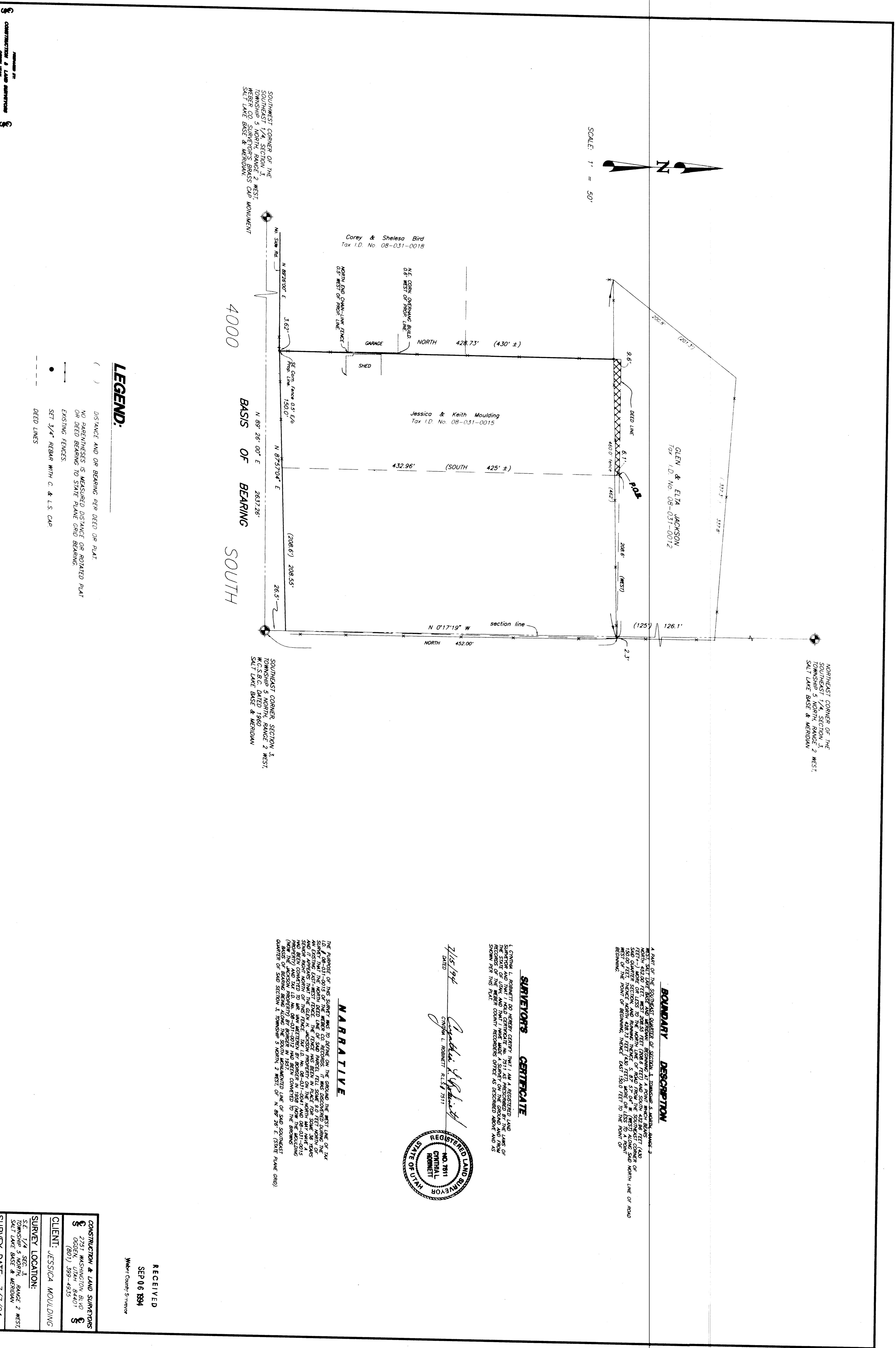

**LEGEND:**

- ( ) DISTANCE AND OR BEARING PER DEED OR PLAT
- ( ) NO PARANTHESES IS MEASURED DISTANCE OR ROTATED PLAT
- ( ) EXISTING FENCES
- ( ) SET 3/4" REBAR WITH C & U.S. CAP
- ( ) DEED LINES

NORTHEAST CORNER OF THE  
TOWNSHIP 5 NORTH, RANGE 2 WEST,  
SALT LAKE BASE & MERIDIAN

SOUTHWEST CORNER OF THE  
TOWNSHIP 5 NORTH, RANGE 2 WEST,  
SALT LAKE BASE & MERIDIAN

**BOUNDARY DESCRIPTION**

A PART OF THE SOUTHWEST QUARTER OF SECTION 3, TOWNSHIP 5 NORTH, RANGE 2 WEST, SALT LAKE BASE & MERIDIAN, IRVINE, CALIFORNIA, BEING 4000 FEET BY 432.96 FEET, MORE OR LESS, TO THE NORTH LINE OF ROAD FROM THE SOUTHWEST CORNER OF SAID QUARTER, THENCE NORTH 432.96 FEET (425 FEET) MORE OR LESS TO A POINT OF BEGINNING, THENCE EAST 150.0 FEET TO THE POINT OF BEGINNING.

**SURVEYORS CERTIFICATE**

I, CHRYSLER L. ROBERTS, DO HEREBY CERTIFY THAT I AM A REGISTERED LAND SURVEYOR IN THE STATE OF UTAH, AND THAT I HAVE MADE THIS SURVEY AND DRAWING OF THE SAME IN ACCORDANCE WITH THE UTAH SURVEYING ACT AND THE UTAH COUNTY RECORDERS OFFICE AS RECORDED ABOVE AND AS SHOWN ON THE PLAT.

2/15/94  
CHRYSLER L. ROBERTS, R.L.S. 7511

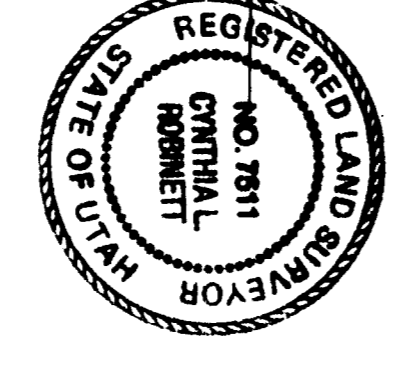

**NARRATIVE**

THE PURPOSE OF THIS SURVEY WAS TO DEFINE ON THE RECORD THE WEST LINE OF THE 4000' BY 432.96' (425') OF THE NEARBY CO. RECORDS. IT WAS DISCOVERED THAT THE EXISTING WEST-WEST FENCE OF THE NEARBY CO. RECORDS WAS 510 FEET NORTH OF THE SOUTH LINE OF THE NEARBY CO. RECORDS. THE NEARBY CO. RECORDS SHOW THE WEST LINE OF THE NEARBY CO. RECORDS TO BE 510 FEET NORTH OF THE SOUTH LINE OF THE NEARBY CO. RECORDS. THE NEARBY CO. RECORDS SHOW THE WEST LINE OF THE NEARBY CO. RECORDS TO BE 510 FEET NORTH OF THE SOUTH LINE OF THE NEARBY CO. RECORDS. THE NEARBY CO. RECORDS SHOW THE WEST LINE OF THE NEARBY CO. RECORDS TO BE 510 FEET NORTH OF THE SOUTH LINE OF THE NEARBY CO. RECORDS.

RECEIVED  
SEP 06 1994  
Weber County Surveyor

CONSTRUCTION & LAND SURVEYORS  
2751 WASHINGTON BLVD  
OCCIDENT, UTAH 84401  
(801) 399-4835

CLIENT: JESSICA MOULDING

SURVEY LOCATION:  
TOWNSHIP 5 NORTH,  
RANGE 2 WEST,  
SALT LAKE BASE & MERIDIAN

SURVEY DATE: 7/7/94

JOB NO. PS94-18