

SCALE 1"=30'

BLOCK 1

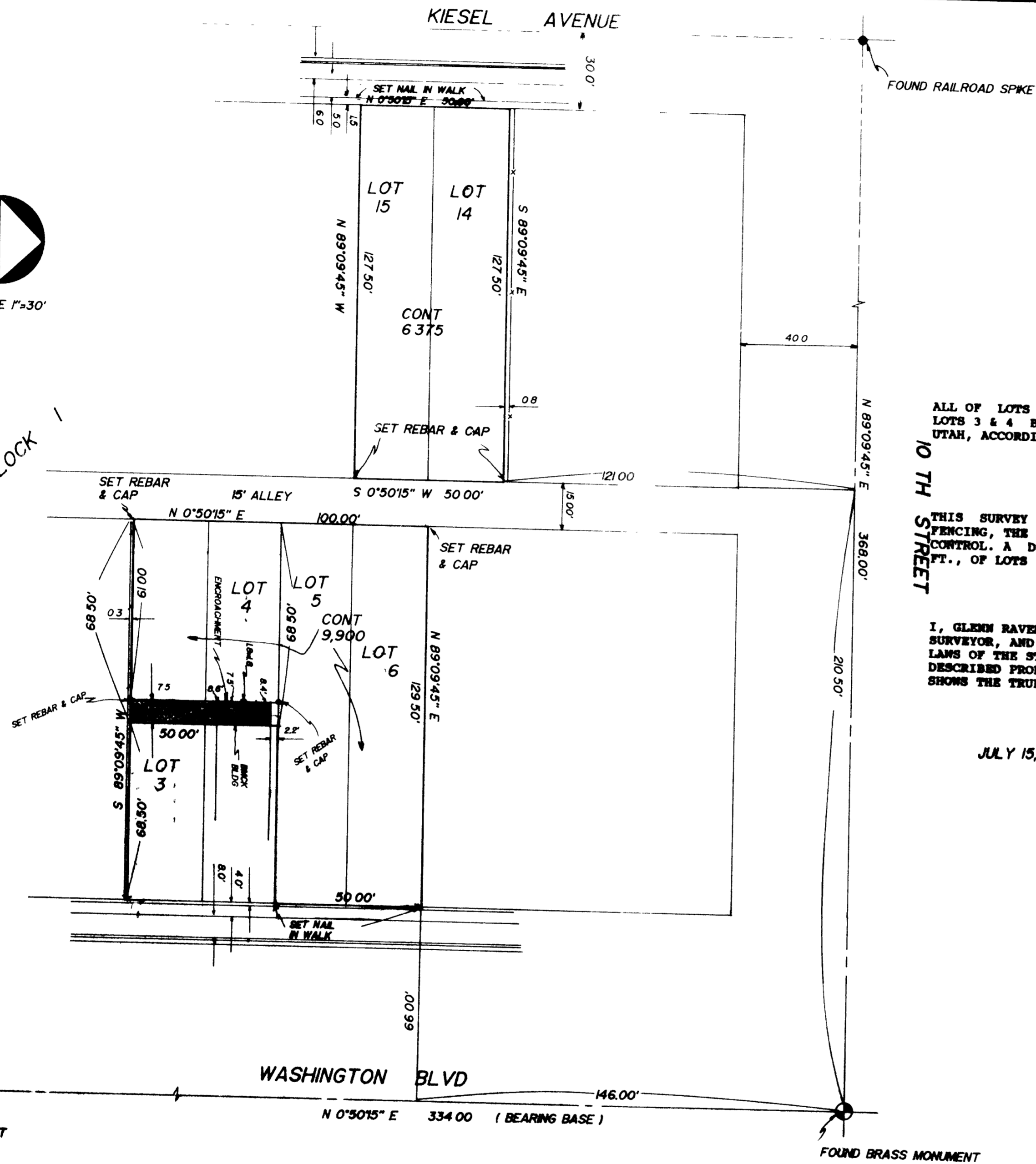

ALL OF LOTS 3, 4, 5, 6, AND 14 & 15 TOGETHER WITH THE WEST 68.50 FT., OF LOT 1, TERRACE SUBDIVISION, OGDEN CITY, WEBER COUNTY, UTAH, ACCORDING TO THE OFFICIAL PLAT THEREOF.

NARRATIVE:  
 THIS SURVEY WAS DONE TO MONUMENT THE ABOVE DESCRIBED PROPERTY FOR FENCING, THE MONUMENTS SHOWN WERE LOCATED AND USED FOR SURVEY CONTROL. A DEED OVER LAP EXISTS ON THE EAST 7.5 FT., OF THE WEST 68.5 FT., OF LOTS 3 & 4 THE ADJOINING WEST LINE WAS MONUMENTED.

I, GLENN RAVENBERG, DO HEREBY CERTIFY THAT I AM A REGISTERED LAND SURVEYOR, AND THAT I HOLD CERTIFICATE NO. 3835, AS PRESCRIBED BY THE LAWS OF THE STATE OF UTAH, AND THAT I HAVE MADE A SURVEY OF THE ABOVE DESCRIBED PROPERTY. I, FURTHER CERTIFY THAT THE ABOVE PLAT CORRECTLY SHOWS THE TRUE DIMENSIONS OF THE PROPERTY SURVEYED.

JULY 15, 1994

*Glenn Ravenberg*  
 GLENN RAVENBERG

**INTERMOUNTAIN SURVEYING**  
 Layton Utah 84041 (801) 544-1170

PROPERTY SURVEY  
 FOR  
**DONALYN'S DRAPERIES**  
 A PART OF THE N.E. 1/4 OF SEC 30, T6N, R1W, S18E  
 LOCATED IN OGDEN CITY, WEBER COUNTY, UTAH

SCALE 1"=30' PS-94-39