

N.W. COR. OF SEC. 8,
T6N, R1W, SLB&M
(FOUND WEBER CO. MON.)

S 89°22'05" E 742.50' (11.25 CH)

S 89°22'05" E (BEARING BASE)

PI FOUND
MON.

MON FOUND

1100 NORTH STREET

MON FOUND

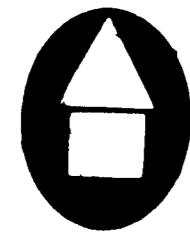

SCALE 1"=50'

SET REBAR & CAP

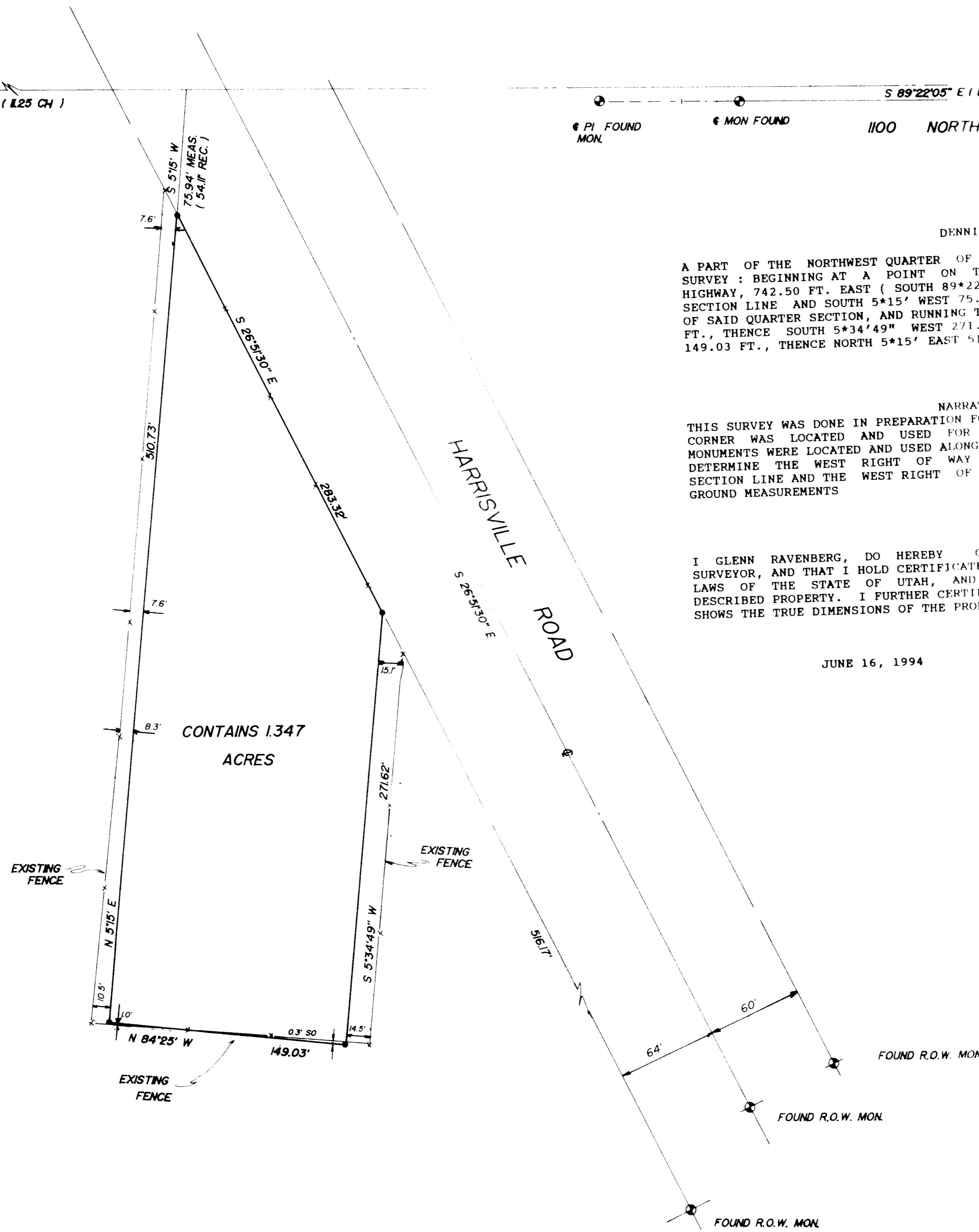

DENNIS BROWN

A PART OF THE NORTHWEST QUARTER OF SECTION 8, T6N, R1W, SLB&M, U.S. SURVEY: BEGINNING AT A POINT ON THE SOUTHWESTERLY LINE OF STATE HIGHWAY, 742.50 FT. EAST (SOUTH 89°22'05" EAST) ALONG THE SECTION LINE AND SOUTH 5°15' WEST 75.94 FT., FROM THE NORTHWEST CORNER OF SAID QUARTER SECTION, AND RUNNING THENCE SOUTH 26°51'30" EAST 283.32 FT., THENCE SOUTH 5°34'49" WEST 271.62 FT., THENCE NORTH 84°25' WEST 149.03 FT., THENCE NORTH 5°15' EAST 510.73 FT.

CONTAINS 1.347 ACRES

NARRATIVE :

THIS SURVEY WAS DONE IN PREPARATION FOR HOME CONSTRUCTION. THE SECTION CORNER WAS LOCATED AND USED FOR SURVEY CONTROL. THE RIGHT OF WAY MONUMENTS WERE LOCATED AND USED ALONG WITH THE RIGHT OF WAY FENCE TO DETERMINE THE WEST RIGHT OF WAY LINE. THE DEED CALL BETWEEN THE SECTION LINE AND THE WEST RIGHT OF WAY LINE WAS ADJUSTED TO REFLECT GROUND MEASUREMENTS

I GLENN RAVENBERG, DO HEREBY CERTIFY THAT I AM A REGISTERED LAND SURVEYOR, AND THAT I HOLD CERTIFICATE NO. 3835, AS PRESCRIBED BY THE LAWS OF THE STATE OF UTAH, AND I HAVE MADE A SURVEY OF THE ABOVE DESCRIBED PROPERTY. I FURTHER CERTIFY THAT THE ABOVE PLAT CORRECTLY SHOWS THE TRUE DIMENSIONS OF THE PROPERTY SURVEYED.

Glenn Ravenberg
GLENN RAVENBERG

JUNE 16, 1994

CONTAINS 1.347
ACRES

INTERMOUNTAIN SURVEYING
 PROPERTY SURVEY
 FOR
 DENNIS BROWN
 A PART OF THE N.W. 1/4 OF SEC. 8, T6N, R1W, SLB&M
 JUNE 16, 1994 SCALE 1"=50' PS-94-43