

DRAWING NUMBER  
000109

PLAN HOLD CORPORATION • IRVINE, CALIFORNIA  
REORDER BY NUMBER 1747

DRAWING NUMBER  
000109

PLAN HOLD CORPORATION • IRVINE, CALIFORNIA  
REORDER BY NUMBER 1747

DRAWING NUMBER  
000109

PLAN HOLD CORPORATION • IRVINE, CALIFORNIA  
REORDER BY NUMBER 1747

DRAWING NUMBER  
000109

PLAN HOLD CORPORATION • IRVINE, CALIFORNIA  
REORDER BY NUMBER 1747

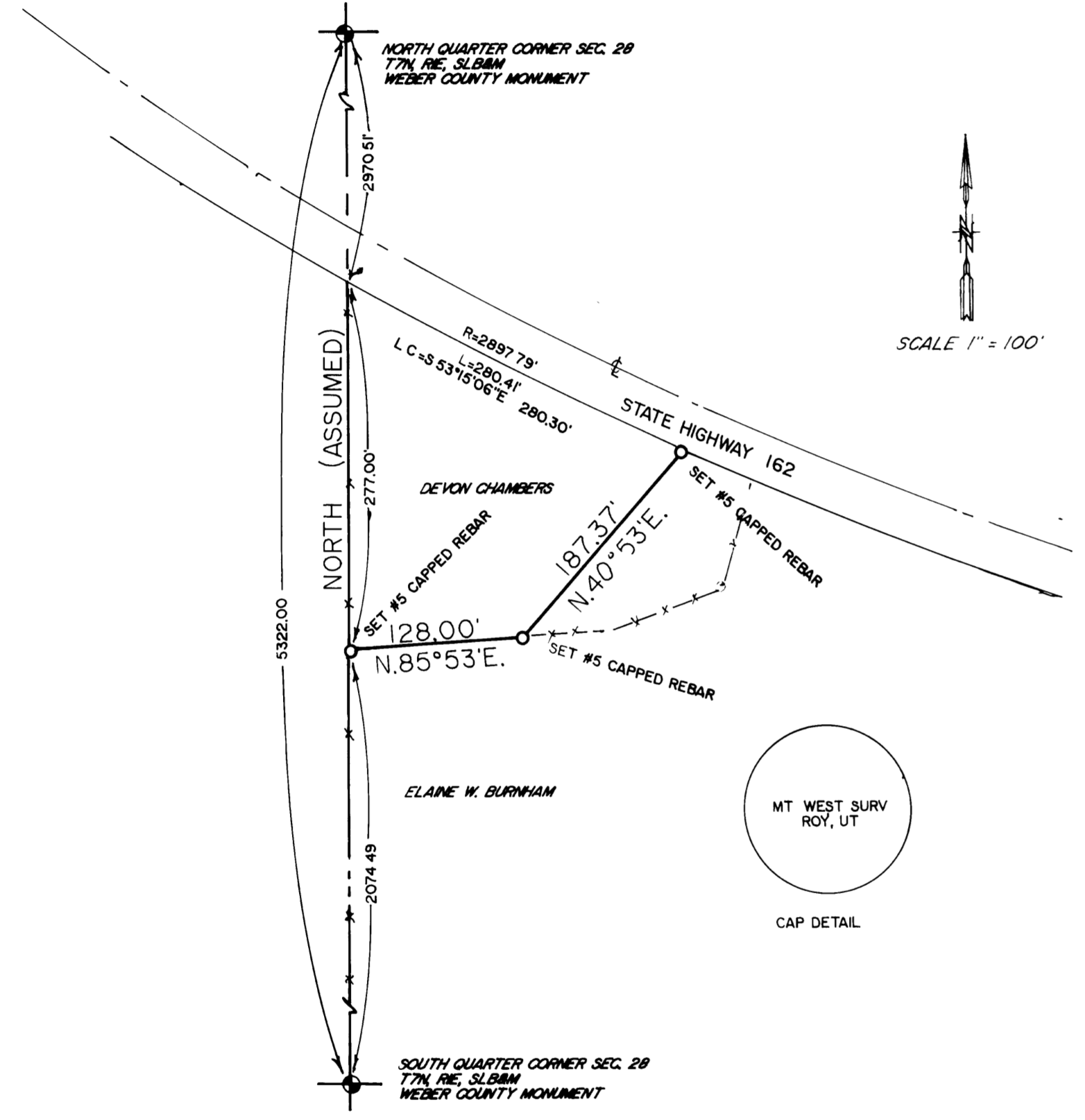

DESCRIPTION OF SURVEYED LINE:  
 BEING SITUATED IN THE SOUTHEAST ONE-QUARTER OF SECTION 28, TOWNSHIP 7 NORTH, RANGE 1 EAST, SALT LAKE BASE AND MERIDIAN, AND DESCRIBED AS FOLLOWS:  
 BEGINNING AT A POINT ON THE WEST LINE OF THE SAID SOUTHEAST ONE-QUARTER, SAID POINT BEING SOUTH, 277.00 FEET, FROM THE INTERSECTION OF THE SOUTH LINE OF STATE HIGHWAY NO. 162, AND THE WEST LINE OF THE SAID QUARTER SECTION, SAID POINT FURTHER BEING NORTH, 2074.49 FEET FROM THE SOUTH ONE-QUARTER CORNER OF SAID SECTION, AS MONUMENTED, AND RUNNING:  
 THENCE N.85°53'E., 128.00 FEET.  
 THENCE N.40°53'E., 187.37 FEET TO THE END OF SURVEYED LINE, SAID POINT BEING SOUTH, 2970.51 FEET, AND S.53°15'06\"/>

I, MARTIN B. MOORE JR., LICENSED LAND SURVEYOR HOLDING UTAH CERTIFICATE NO. 3964 AS PRESCRIBED BY THE LAWS OF THE STATE OF UTAH, DO HEREBY CERTIFY THAT THIS PLAT WAS PREPARED FROM A SURVEY MADE ON THE GROUND BY ME, ON BEHALF OF MOUNTAIN WEST PROFESSIONAL LAND SURVEYORS P.C., AND AT THE REQUEST OF ELAINE W. BURNHAM, AND IS TRUE AND CORRECT TO THE BEST OF MY KNOWLEDGE AND BELIEF.



*Martin B. Moore Jr.*  
 MARTIN B. MOORE JR.

NARRATIVE OF SURVEY:  
 THE PURPOSE OF THIS SURVEY WAS TO ESTABLISH THE DIVISION LINE BETWEEN THE PROPERTIES AS SHOWN ON THIS PLAT;  
 EXISTING MONUMENTATION WAS LOCATED AND FOUND TO BE SUFFICIENT TO RETRACE THE LINES OF TITLE, AND DID NOT CONFLICT WITH MAJOR LINES OF OCCUPATION.  
 AN OLD FENCE LINE RUNNING SOUTH FROM THE HIGHWAY IS FOR THE MOST PART ALONG THE MONUMENTED LINE OF THE QUARTER SECTION, BUT TAILS OFF SLIGHTLY AT THE SOUTH END.  
 THE FENCE LINE SHOWN ON THE EAST SIDE OF THE DESCRIBED LINE IS FOR THE MOST PART OF RECENT CONSTRUCTION, AND WAS NOT CONSIDERED AS CONSEQUENTIAL TO OWNERSHIP.

RECORD OF SURVEY  
 SITUATED IN THE S.E. 1/4 SEC. 28  
 T7N, R1E, SLB&M

for  
 ELAINE W. BURNHAM

Date	4/15/88	No.	87-1087	Drawn	MEM	Clkd	DWM
------	---------	-----	---------	-------	-----	------	-----

MOUNTAIN WEST PROFESSIONAL  
 LAND SURVEYORS, P.C.  
 Roy, Utah

RECEIVED  
 APR 15 1988  
 Weber County Surveyor

000109