

1	REVISION	DATE	BY
2			
3			
4			

REVEE & REVEE, INC.
CIVIL AND ENVIRONMENTAL ENGINEERING
LAND PLANNING AND SITE DESIGN
LOAD SURVEYING
SANTA ANA, CALIFORNIA

RECORD OF SURVEY

DAVE FULLER
PROPERTY

SHEET 1 OF 1 SHEETS

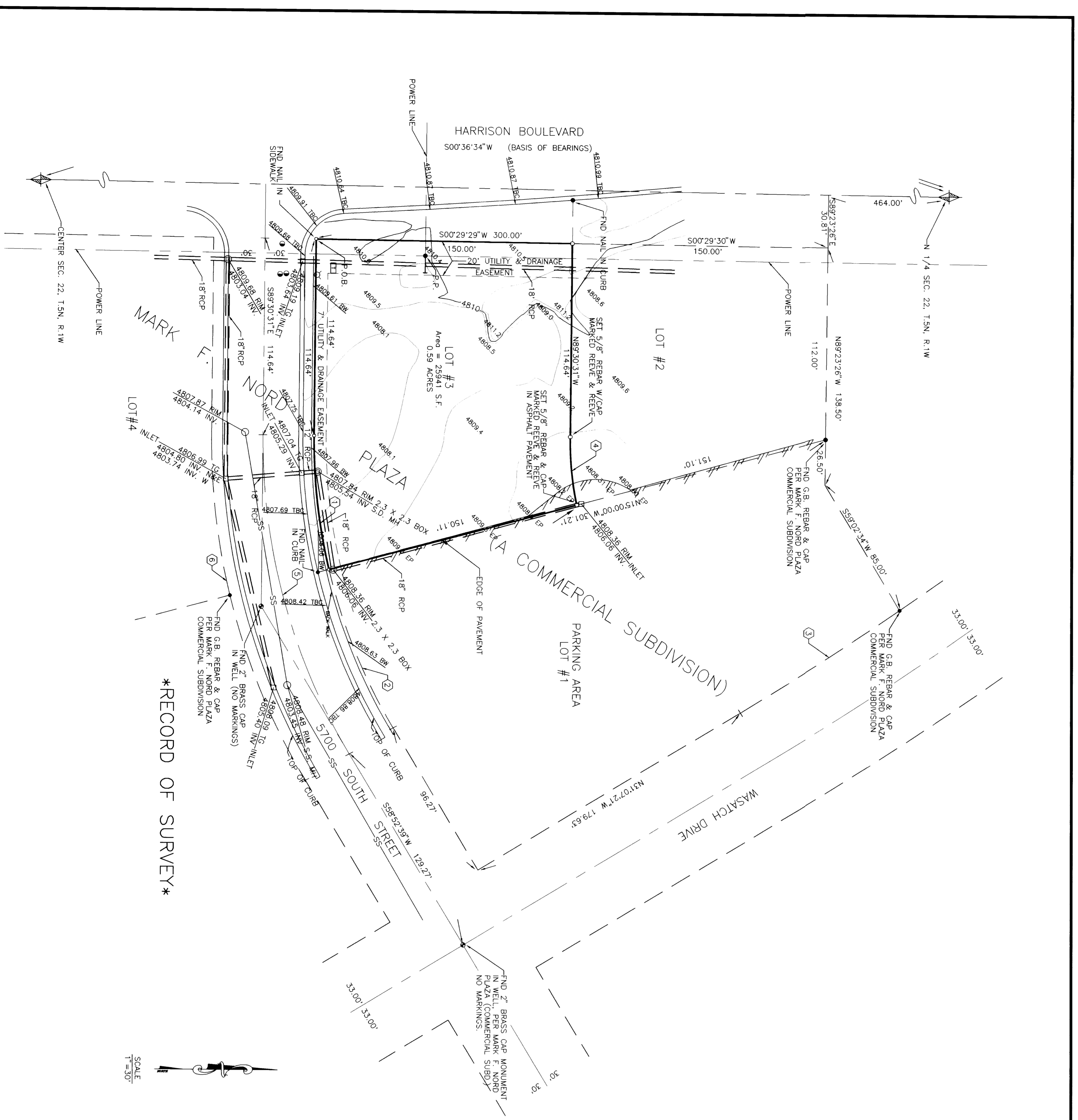

RECORD OF SURVEY

SCALE
1"=50'

STATION	DELTA	LENGTH	RADIUS	PIVAL
1	3°55'46"	78.587	323.231	39.481
2	17°41'04"	99.777	323.231	50.278
3	0°52'30"	110.897	1877.088	85.448
4	12°56'45"	128.027	153.231	19.029
5	14°26'13"	96.567	383.231	48.574

SYMBOL	DESCRIPTION
○	EXISTING BENCHMARK
●	MARKER VALUE
⊙	STORM DRAIN MAN HOLE
⊕	SEWAGE MAN HOLE
□	UTILITY BOX

*CONTOUR INTERVAL=1'

BOUNDARY DESCRIPTION
PART OF THE NE 1/4 OF SEC. 22, T.5N, R.1W, S.1B. & B.
DESCRIBED AS FOLLOWS:
ALL OF LOT 3, MARK F. NORD PLAZA COMMERCIAL SUBDIVISION)
RECORDED IN BOOK 30, PAGE 42, OFFICIAL RECORDS IN THE OFFICE
OF THE WEBER COUNTY RECORDER, CONTAINS 25,944 S.F.,
NONE OR LESS.

NARRATIVE
THE PURPOSE OF THIS SURVEY WAS TO VERIFY
THE BOUNDARIES OF THIS PROPERTY. THE SECTION
LINE BEING SURVEYED WAS SHOWN IN THE SECTION
OF SEC. 22 AND THE CENTER OF SEC. 22 WAS
INTERVAL IS ONE FOOT OF BEARING. THE CORNER
INTERVAL IS ONE FOOT OF BEARING. THE CORNER



SURVEYOR'S CERTIFICATE
I, JOHN F. REEVE, UTAH REGISTERED LAND SURVEYOR NO. 2492, DO HEREBY
CERTIFY THAT THIS PLAN WAS PREPARED FROM A SURVEY MADE BY ME OR
UNDER MY SUPERVISION ON THE GROUND AT THE REQUEST OF AND EXCLUSIVELY
FOR THE CLIENT AND THAT THE SURVEY WAS MADE IN ACCORDANCE WITH THE
RULES AND REGULATIONS OF THE BOARD OF LAND SURVEYORS OF THE STATE OF
UTAH AND CORRECT TO THE BEST OF MY KNOWLEDGE AND BELIEF.
SIGNED THIS 15 DAY OF DECEMBER, 1994.
22-14666-2201
UTAH LICENSE NUMBER
JOHN F. REEVE
SURVEYOR