

1	JULY 18, 1994	REVISION
2		
3		

PROJECT NO.		DESIGNED	
DATE	JULY 8, 1994	DRAWN	
SCALE	1"=100'	APPROVED	
		CHECKED	

REEVE & REEVE, INC.
CIVIL AND ENVIRONMENTAL ENGINEERING
LAND PLANNING & SURVEYING
SALT LAKE CITY, UTAH

RECORD OF SURVEY

CLIFFORD J. ORAM
JOHN PERRY SLATTER
PROPERTIES

SHEET	1
SHEETS	1

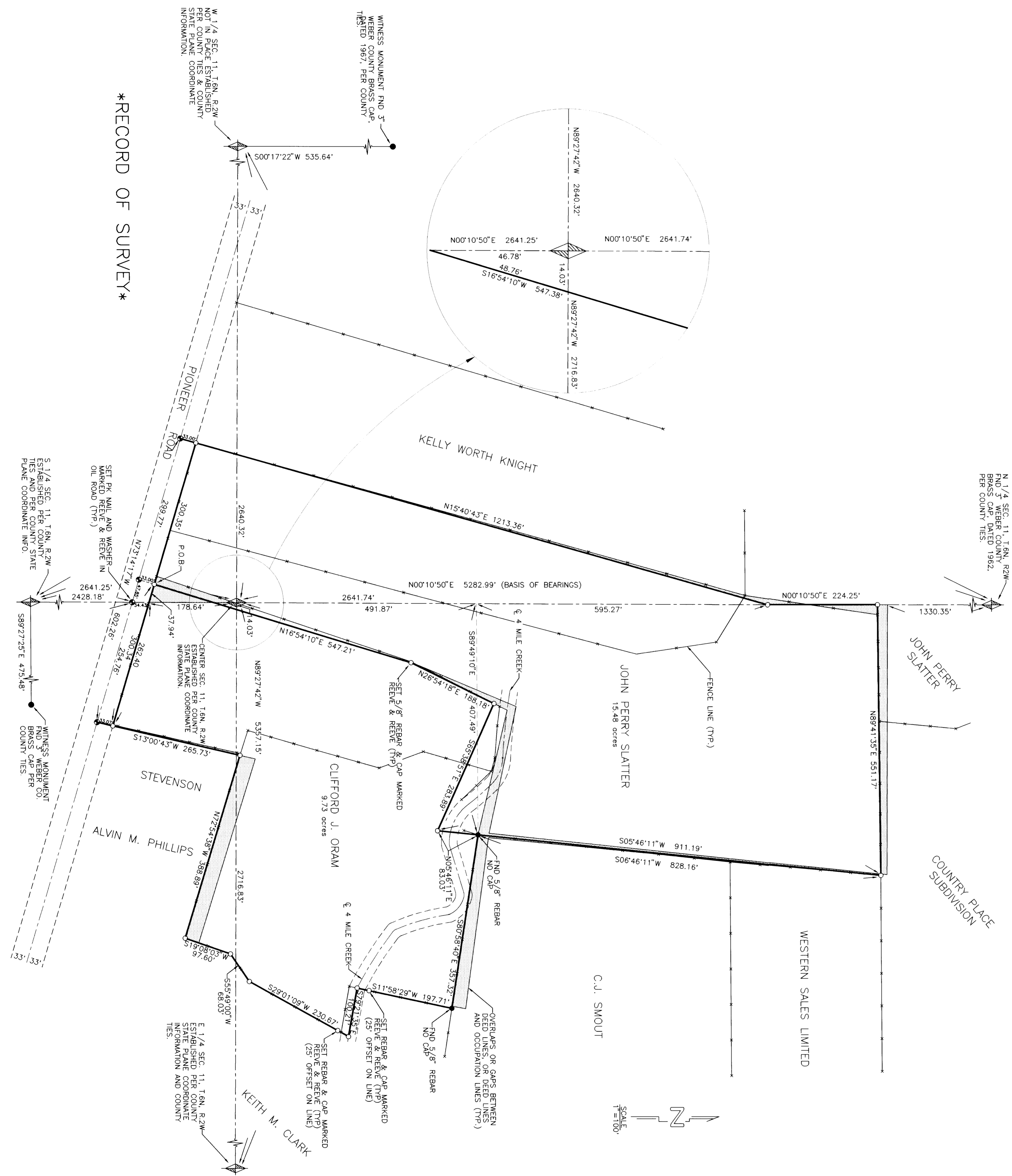

RECORD OF SURVEY

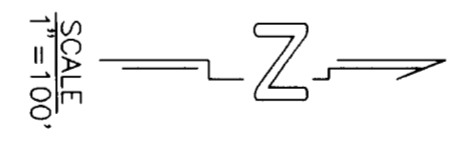

BOUNDARY DESCRIPTION

-CLIFFORD J. ORAM PARCEL-
PART OF SEC. 11, T.6N, R.2W, S.L.B. & M., DESCRIBED AS FOLLOWS:
BEGINNING AT POINT ON THE NORTH LINE OF PIONEER ROAD WHICH IS 5070.95' W 2820.38' FEET ALONG THE CENTERLINE OF SAID SEC. 11 AND N73°14'17\"/>

-JOHN PERRY SLATTER PARCEL-
PART OF SEC. 11, T.6N, R.2W, S.L.B. & M., DESCRIBED AS FOLLOWS:
BEGINNING AT A POINT ON THE NORTH LINE OF PIONEER ROAD WHICH IS 5070.95' W 2820.38' FEET ALONG THE CENTERLINE OF SAID SEC. 11 AND N73°14'17\"/>

NARRATIVE

THE PURPOSE OF THIS SURVEY WAS TO VERIFY THE BOUNDARY BETWEEN THE PARCELS OF SAID JOHN PERRY SLATTER AND CLIFFORD J. ORAM AND JOHN PERRY SLATTER AND WESTERN SALES LIMITED. THE SURVEY WAS CONDUCTED ON THE GROUND BY THE SURVEYOR AND HIS ASSISTANTS. THE SURVEY WAS FOUND TO BE TRUE AND CORRECT TO THE BEST OF MY KNOWLEDGE AND BELIEF. THE SURVEY WAS CONDUCTED ON JULY 15, 1994.

SURVEYOR'S CERTIFICATE
I, JOHN P. REEVE, UTAH REGISTERED LAND SURVEYOR NO. 3492, DO HEREBY CERTIFY THAT THIS SURVEY WAS CONDUCTED BY ME OR UNDER MY SUPERVISION ON THE GROUND AT THE REQUEST OF JOHN PERRY SLATTER AND CLIFFORD J. ORAM AND JOHN PERRY SLATTER AND WESTERN SALES LIMITED. THE SURVEY WAS FOUND TO BE TRUE AND CORRECT TO THE BEST OF MY KNOWLEDGE AND BELIEF. THE SURVEY WAS CONDUCTED ON JULY 15, 1994.

