



1. REVISIONS
2. _____
3. _____
4. _____
5. _____

PROJECT NO. _____
DATE: 12/22/14
SCALE: 1"=100'
ISSUED: _____
DRAWN: _____
APPROVED: _____

REEVE & REEVE, INC.
CIVIL AND ENVIRONMENTAL ENGINEERING
LAND PLANNING AND SITE DESIGN
LAND SURVEYING
COPDEN, UTAH

RECORD OF SURVEY

JANE RENSTROM
PROPERTY

SHEET 1
SHEETS 1

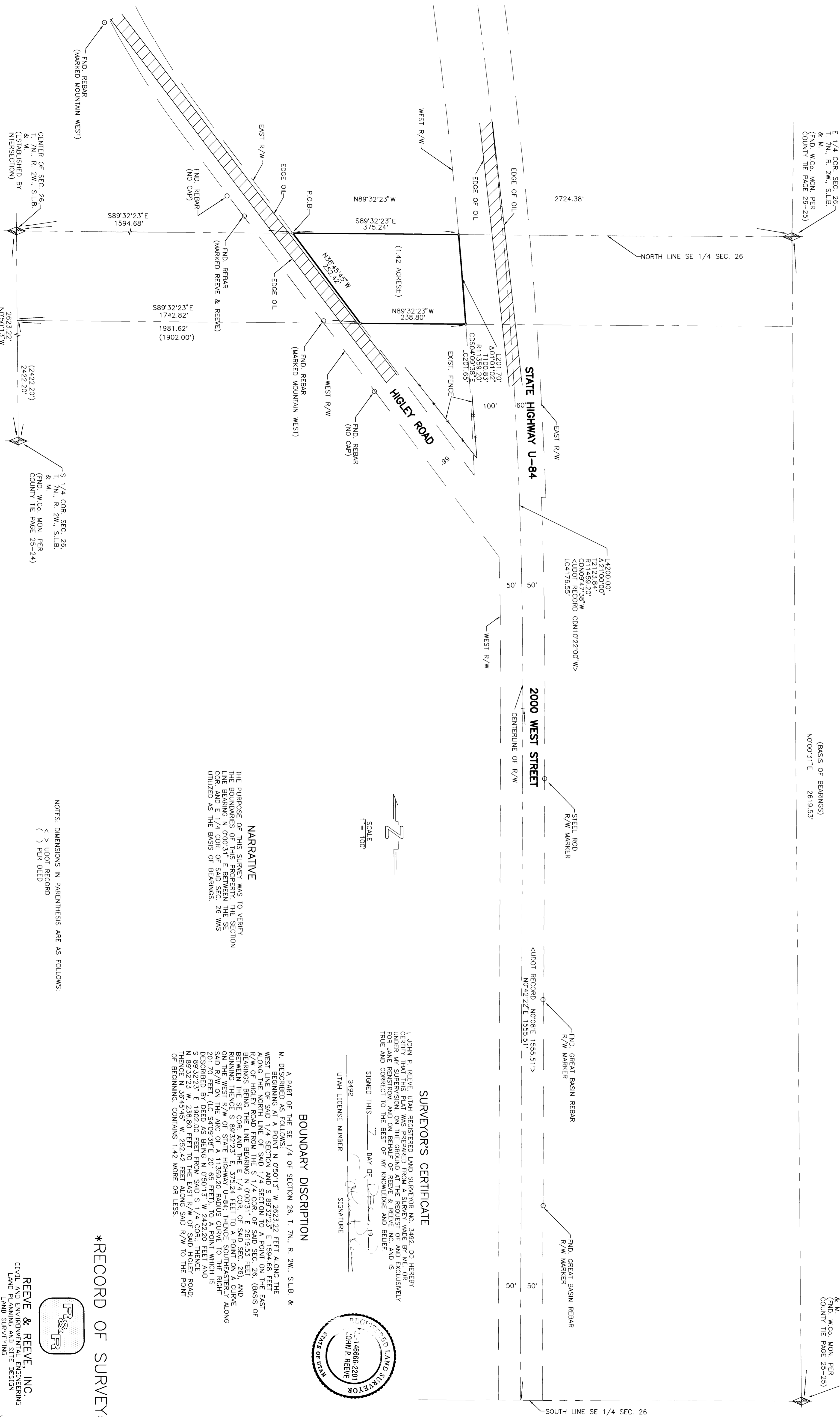

NOTES: DIMENSIONS IN PARENTHESES ARE AS FOLLOWS:
(>) PER DEED
(<) PER DEED

RECORD OF SURVEY

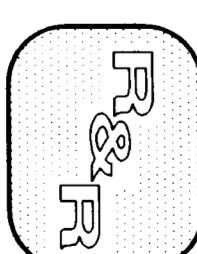

REEVE & REEVE, INC.
CIVIL AND ENVIRONMENTAL ENGINEERING
LAND PLANNING AND SITE DESIGN
LAND SURVEYING
COPDEN, UTAH

NARRATIVE
THE PURPOSE OF THIS SURVEY WAS TO VERIFY THE BOUNDARIES OF THE PROPERTY THE SECTION CORNER AND E 1/4 CORNER OF SAID SEC. 26 WAS UTILIZED AS THE BASIS OF BEARINGS.
BOUNDARY DISCRIPTION
A PART OF THE SE 1/4 OF SECTION 26, T. 7N., R. 2W., S.L.B. & M. DESCRIBED AS FOLLOWS:
WEST LINE OF SAID 1/4 SECTION AND S 89°32'23" E 1594.68 FEET EAST R/W OF HIGLEY ROAD FROM THE S 1/4 CORNER OF SAID SEC. 26, (BASIS OF BEARINGS BEING THE LINE BEARING N 07°00'31" E 2619.53 FEET AND BEARING N 08°32'23" E 5752.24 FEET TO A POINT ON A CURVE ON THE WEST R/W OF STATE HIGHWAY U-84, THENCE SOUTHWESTERLY ALONG SAID R/W ON THE ARC OF A 11359.20 RADIIUS CURVE, THENCE RIGHT ANGLE TO THE WEST LINE OF SAID SEC. 26, THENCE S 89°32'23" E 1902.00 FEET FROM SAID S 1/4 CORNER, THENCE N 89°32'23" E 3645.45 FEET TO THE POINT OF BEGINNING, CONTAINS 1.42 MORE OR LESS.

SURVEYOR'S CERTIFICATE
I, JOHN P. REEVE, UTAH REGISTERED LAND SURVEYOR NO. 14886, DO HEREBY CERTIFY THAT THE FOREGOING SURVEY WAS MADE BY ME OR UNDER MY SUPERVISION, ON THE GROUND AT THE REQUEST OF AND EXCLUSIVELY FOR JANE RENSTROM, AND ON BEHALF OF REEVE & REEVE, INC. AND IS TRUE AND CORRECT TO THE BEST OF MY KNOWLEDGE AND BELIEF.
SIGNED THIS _____ DAY OF _____, 19____
UTAH LICENSE NUMBER 3482
STATIONER

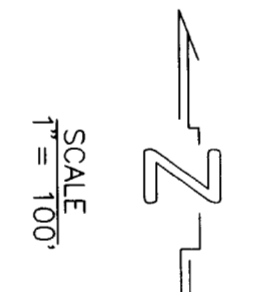

(BASIS OF BEARINGS)
N07°00'31"E 2619.53'

SE COR. SEC. 26,
T. 7N., R. 2W., S.L.B.
(FND. W.CO. MON. PER
COUNTY THE PAGE 25-25)

SOUTH LINE SE 1/4 SEC. 26