

1	3-1-14	REVISIONS
2		
3		
4		
5		

PROJECT NO.	1746	DESIGNED	TM
DATE	2-27-14	DRAWN	
SCALE	1"=100'	APPROVED	

REEVE & REEVE, INC.
CIVIL AND ENVIRONMENTAL ENGINEERING
LAND PLANNING AND SITE DESIGN
COURTNEY, UTAH

RECORD OF SURVEY

HELEN HILBURN
PROPERTY
PART OF THE NW 1/4 SEC. 12, T. 5N., R. 3W.,
S.L.B. & M.

SHEET
SHEETS

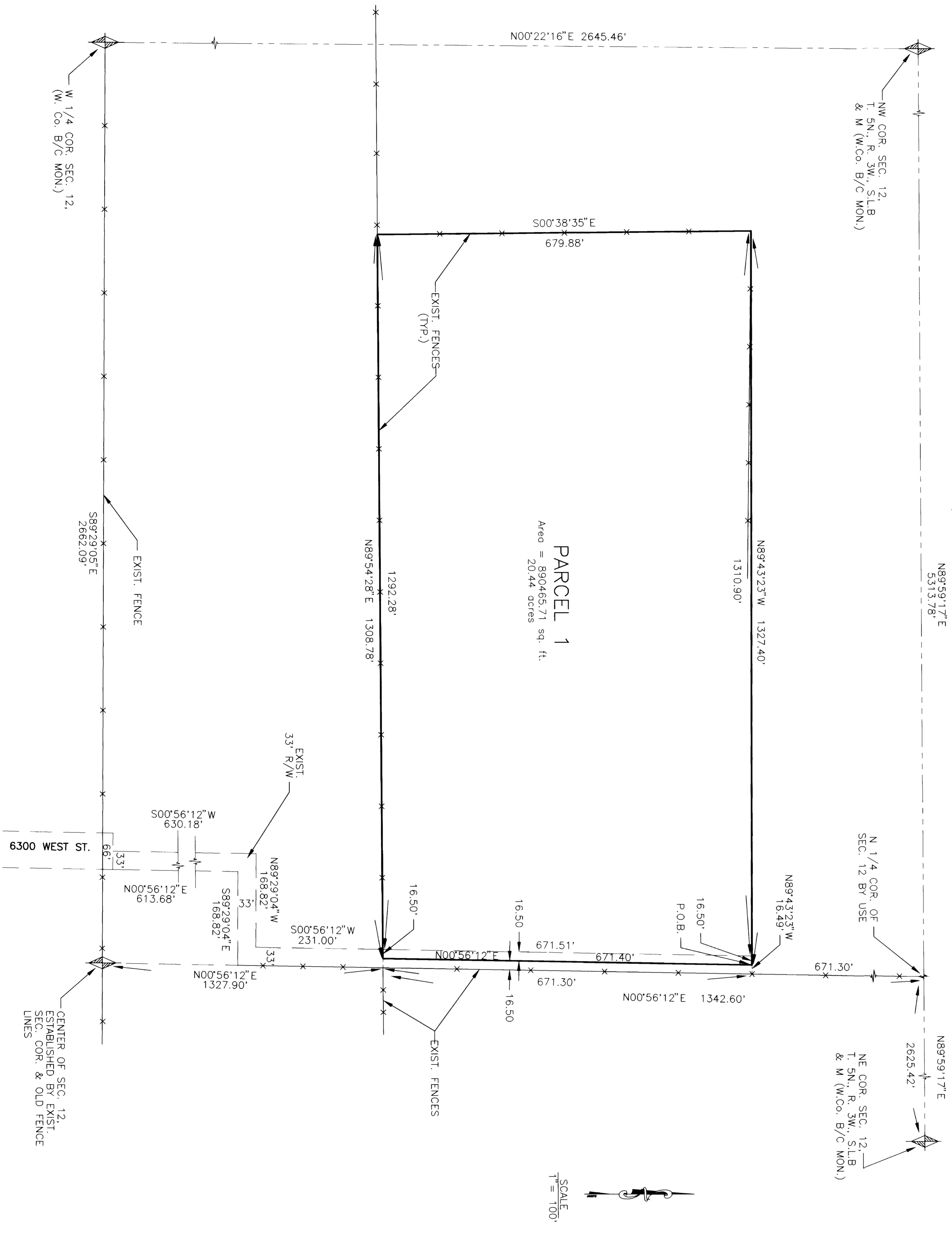

PARCEL 1
Area = 890465.71 sq. ft.
20.44 acres

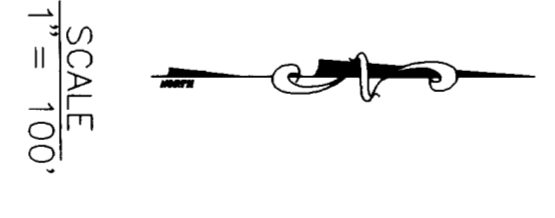

(BASIS OF BEARINGS)

SURVEYOR'S CERTIFICATE

I, JOHN P. REEVE, UTAH REGISTERED LAND SURVEYOR NO. 3492, DO HEREBY CERTIFY THAT THE FOREGOING IS A TRUE AND CORRECT COPY OF THE SURVEY UNDER MY SUPERVISION, AND ON BEHALF OF REEVE & REEVE, INC. AND IS TRUE AND CORRECT TO THE BEST OF MY KNOWLEDGE AND BELIEF.

SIGNED THIS _____ DAY OF _____, 19____.



NARRATIVE

THE PURPOSE OF THIS SURVEY WAS TO VERIFY THE BOUNDARIES OF THIS PROPERTY. THE SECTION LINE RUNNING N 89°59'17\"/>

BOUNDARY DESCRIPTION

A PART OF THE NW 1/4 OF SECTION 12, T. 5N., R. 3W., S.L.B. & M. DESCRIBED AS FOLLOWS: 89°59'17\"/>

RECORD OF SURVEY

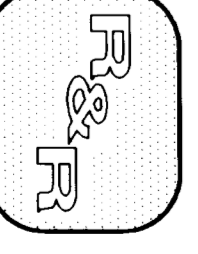

REEVE & REEVE, INC.
CIVIL AND ENVIRONMENTAL ENGINEERING
LAND PLANNING AND SITE DESIGN
COURTNEY, UTAH

RECEIVED
5:30 P.M. 1914