

**BOUNDARY DESCRIPTION**

KENNY WRIGHT PROPERTY  
 A PART OF THE SE 1/4 OF SEC. 32, T. 7N., R. 1E., S.L.B. & M., U.S. SURVEY DESCRIBED AS FOLLOWS:  
 ALL OF LOTS 51&53, SILVER BELL ESTATES NO. 1 AS RECORDED IN BOOK 12 OF PLATS PAGES 89-91, IN THE WEBER COUNTY RECORDERS OFFICE.  
 WILLIAM JACKSON PROPERTY  
 A PART OF THE SW 1/4 OF SEC. 33, T. 7N., R. 1E., S.L.B. & M., U.S. SURVEY DESCRIBED AS FOLLOWS:  
 ALL OF LOT 58, BIG SKY ESTATES NO. 2 AS RECORDED IN BOOK 15 OF PLATS PAGE 85, IN THE WEBER COUNTY RECORDERS OFFICE.  
 JIM OROCK PROPERTY  
 A PART OF THE SW 1/4 OF SEC. 33, T. 7N., R. 1E., S.L.B. & M., U.S. SURVEY DESCRIBED AS FOLLOWS:  
 ALL OF LOTS 67&69, BIG SKY ESTATES NO. 2 AS RECORDED IN BOOK 15 OF PLATS PAGE 85, IN THE WEBER COUNTY RECORDERS OFFICE.

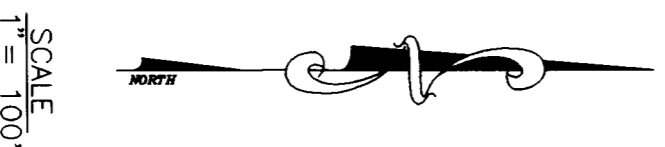

**\*RECORD OF SURVEY\***

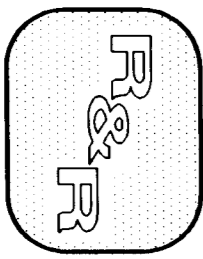

REEVE & REEVE, INC.  
 CIVIL AND ENVIRONMENTAL ENGINEERING  
 LAND PLANNING AND SITE DESIGN  
 LAND SURVEYING  
 DORRIS, UTAH

|    |         |          |                  |
|----|---------|----------|------------------|
| 1. | 4-23-14 | REVISION | 12-23-14 (6 CAD) |
| 2. | 5-2-14  |          |                  |
| 3. | 5-1-14  |          |                  |
| 4. |         |          |                  |

|             |           |
|-------------|-----------|
| PROJECT NO. | 432-234   |
| DATE        | 1-1-10    |
| SCALE       | 1" = 100' |
| DESIGNED    | C. L. W.  |
| DRAWN       | C. L. W.  |
| APPROVED    |           |

REEVE & REEVE, INC.  
 CIVIL AND ENVIRONMENTAL ENGINEERING  
 LAND PLANNING AND SITE DESIGN  
 LAND SURVEYING  
 DORRIS, UTAH

**RECORD OF SURVEY**

BIG SKY EST. No.2 LOTS 58,67,68  
 SILVER BELL EST. No.1 LOTS 51,53

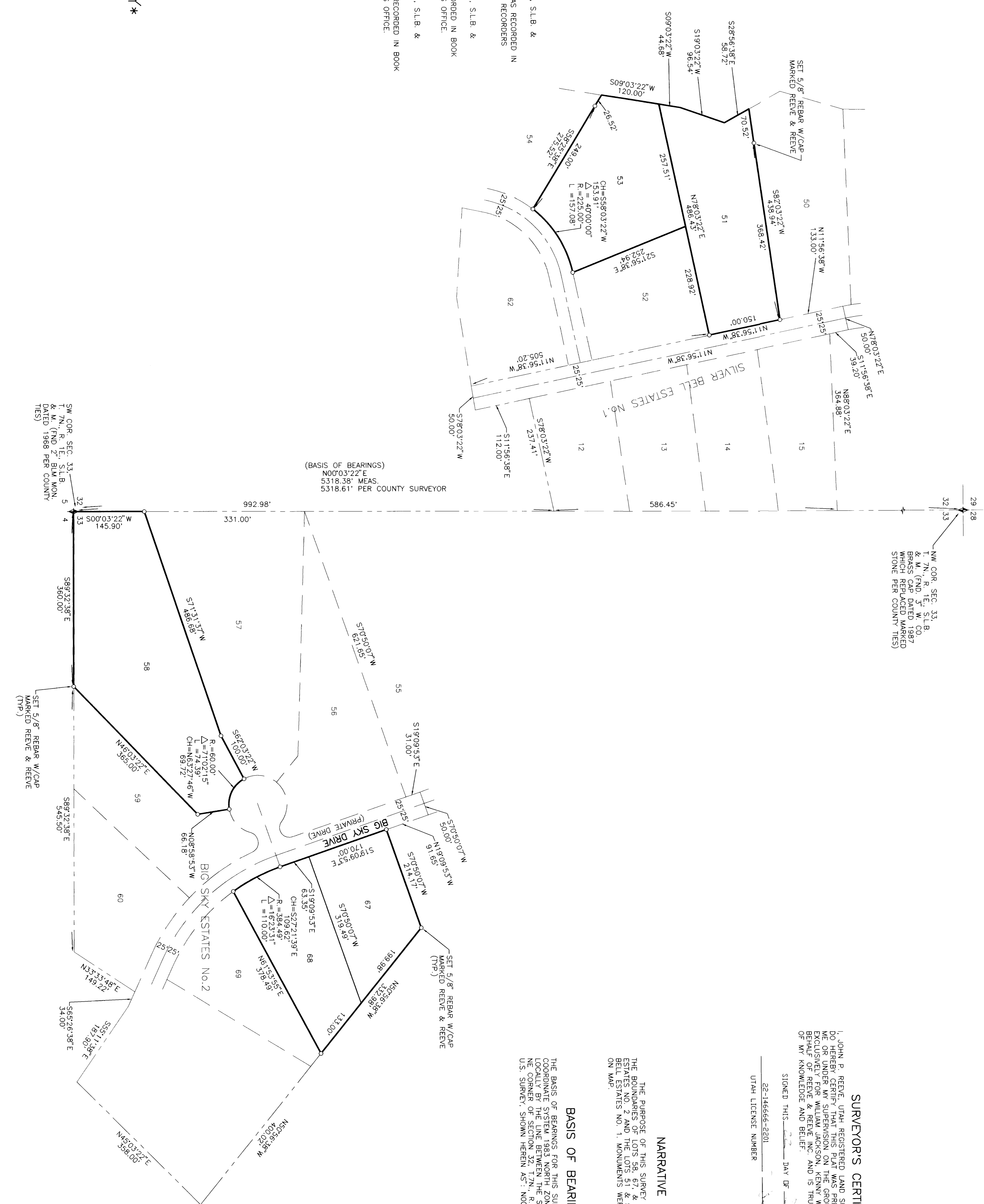

**NARRATIVE**

THE PURPOSE OF THIS SURVEY WAS TO VERIFY THE BOUNDARIES OF LOTS 58, 67 & 68 OF BIG SKY ESTATES NO. 2 AND THE LOTS 51 & 53 OF SILVER BELL ESTATES NO. 1. MONUMENTS WERE SET AS INDICATED ON MAP.

**BASIS OF BEARINGS**

THE BASIS OF BEARINGS FOR THIS SURVEY IS THE UTAH COORDINATE SYSTEM 1983 NORTH ZONE, AS DETERMINED LOCALLY BY THE LINE BETWEEN THE SE CORNER AND THE SW CORNER OF SECTION 33, T. 7N., R. 1E., S.L.B. & M., U.S. SURVEY, SHOWN HEREIN AS "N00°03'22\"/>

**SURVEYOR'S CERTIFICATE**

I, JOHN P. REEVE, UTAH REGISTERED LAND SURVEYOR NO. 22-14666-2201 DO HEREBY CERTIFY THAT THIS PLAT WAS PREPARED FROM A SURVEY MADE BY ME OR UNDER MY SUPERVISION ON THE GROUND AT THE REQUEST OF AND EXCLUSIVELY FOR WILLIAM JACKSON, JIM OROCK AND WRIGHT PROPERTY. THE SURVEY WAS MADE AND IS TRUE AND CORRECT TO THE BEST OF MY KNOWLEDGE AND BELIEF.

STOKED THIS \_\_\_\_\_ DAY OF \_\_\_\_\_ 19\_\_\_\_  
 UTAH LICENSE NUMBER \_\_\_\_\_ SIGNATURE \_\_\_\_\_



RECEIVED  
 DEC 27 1994