

REEVE & REEVE, INC.
CIVIL AND ENVIRONMENTAL ENGINEERING
LAND PLANNING AND SITE DESIGN
1000 W. MAIN AVENUE
SALT LAKE CITY, UTAH 84119

EXISTING SEC. 3, T5N, R2W, S1/4 & M. & M. ESTABLISHED PER COUNTY TIES AND PER COUNTY STATE PLANE COORDINATE INFO.

RECORD OF SURVEY

E 1/4 CORNER SEC. 3, T5N, R2W, S1/4 & M. ESTABLISHED PER COUNTY TIES AND PER COUNTY STATE PLANE COORDINATE INFORMATION.

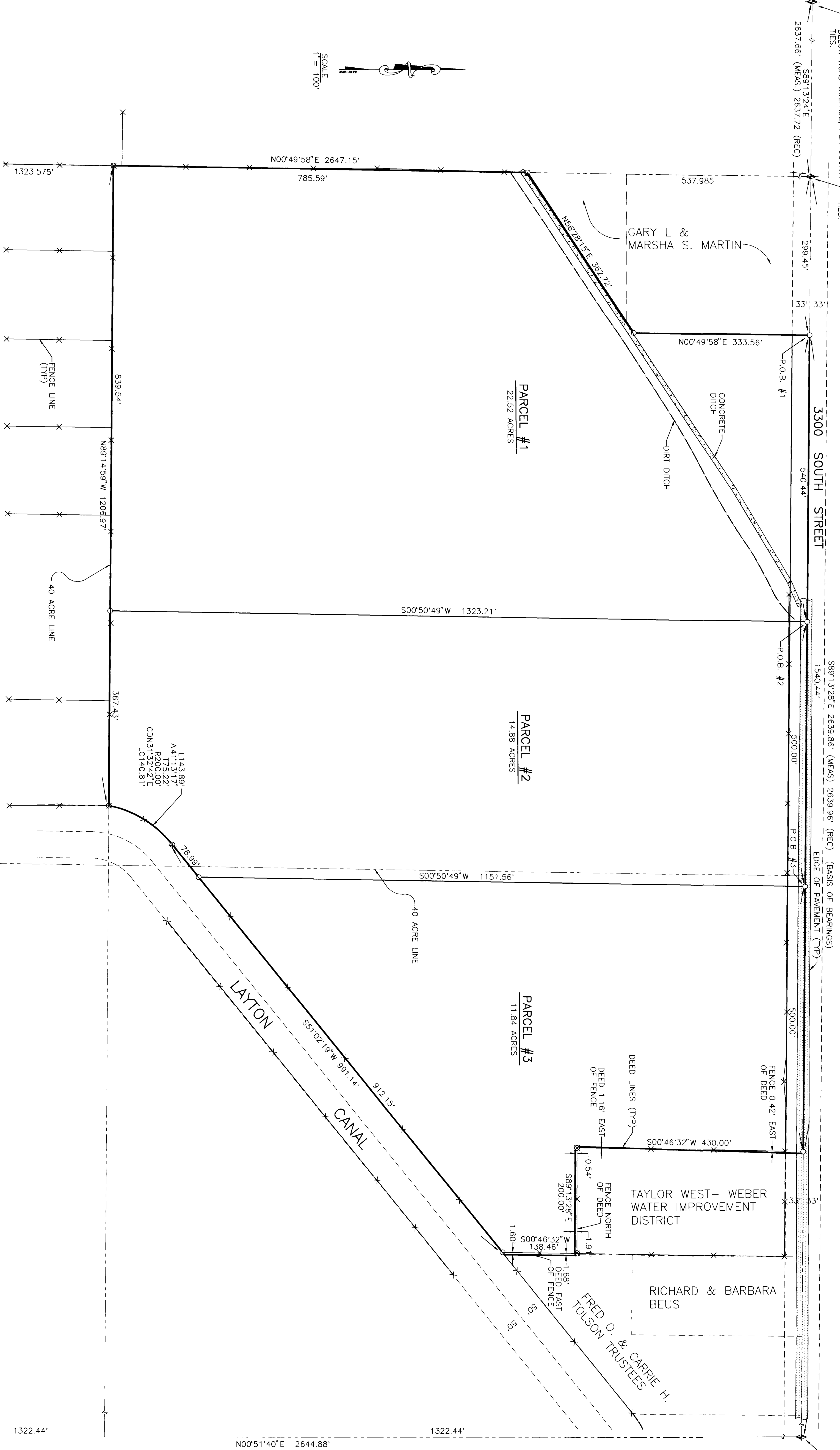

BOUNDARY DESCRIPTION

PARCEL #1
PART OF THE NW 1/4 OF THE NE 1/4 OF SEC. 3, T5N, R2W, S1/4 & M. U.S. SURVEY DESCRIBED AS FOLLOWS:
S1/4 BEGINNING AT A POINT ON THE CENTER LINE OF 3300 SOUTH STREET...
PARCEL #2
PART OF THE N 1/2 OF THE NE 1/4 OF SEC. 3, T5N, R2W, S1/4 & M. U.S. SURVEY DESCRIBED AS FOLLOWS:
S1/4 BEGINNING AT A POINT ON THE CENTER LINE OF 3300 SOUTH STREET...
PARCEL #3
PART OF THE NE 1/4 OF THE NE 1/4 OF SEC. 3, T5N, R2W, S1/4 & M. U.S. SURVEY DESCRIBED AS FOLLOWS:
S1/4 BEGINNING AT A POINT ON THE CENTER LINE OF 3300 SOUTH STREET...

BASIS OF BEARINGS

THE BASIS OF BEARINGS FOR THIS SURVEY IS THE UTAH COORDINATE SYSTEM 1927 NORTH ZONE, AS DETERMINED LOCALLY BY THE LINE BETWEEN THE NE CORNER AND THE N 1/4 CORNER OF SECTION 3A, T5N, R2W, S1/4 & M., U.S. CORNER 11, SHOWN HEREIN AS: S89°13'28" W.

NARRATIVE

THE PURPOSE OF THIS SURVEY WAS TO VERIFY THE BOUNDARIES OF THESE TO PROPERTIES FOR THE PURPOSES OF THE IMPROVEMENTS OF A CITY PARK.

SURVEYOR'S CERTIFICATE
I, JOHN P. REEVE, UTAH REGISTERED LAND SURVEYOR NO. 22-14666-2201, DO HEREBY CERTIFY THAT THIS PLAT WAS PREPARED FROM A SURVEY MADE BY ME OR UNDER MY SUPERVISION, ON THE GROUND AT THE REQUEST OF AND EXCLUSIVELY FOR THE CLIENT, AND THAT I AM AN ANNUALLY LICENSED SURVEYOR IN THE STATE OF UTAH AND WESTERLY AND CORRECT TO THE BEST OF MY KNOWLEDGE AND BELIEF AND TO THE BEST OF THE INFORMATION AND BELIEF OF THE CLIENT.

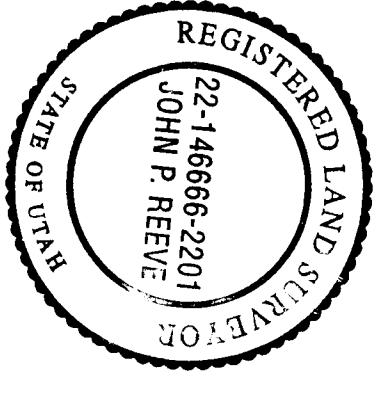

REVISIONS table with columns for No., Date, and Description.

PROJECT INFORMATION table with columns for Project No., Date, and Name.

REEVE & REEVE, INC.
CIVIL AND ENVIRONMENTAL ENGINEERING
LAND PLANNING AND SITE DESIGN
1000 W. MAIN AVENUE
SALT LAKE CITY, UTAH 84119

RECORD OF SURVEY

WEST HAVEN CITY PARK
PROPERTY

RECEIVED
DEC 27 1994