

DRAWING NUMBER
001129

PLAN HOLD CORPORATION • IRVINE, CALIFORNIA
RECORDED BY NUMBER 075AR
SECTION 15 OF RANGE 2 WEST

DRAWING NUMBER
001129

PLAN HOLD CORPORATION • IRVINE, CALIFORNIA
RECORDED BY NUMBER 075AR
SECTION 15 OF RANGE 2 WEST

DRAWING NUMBER
001129

PLAN HOLD CORPORATION • IRVINE, CALIFORNIA
RECORDED BY NUMBER 075AR
SECTION 15 OF RANGE 2 WEST

DRAWING NUMBER
001129

PLAN HOLD CORPORATION • IRVINE, CALIFORNIA
RECORDED BY NUMBER 075AR
SECTION 15 OF RANGE 2 WEST

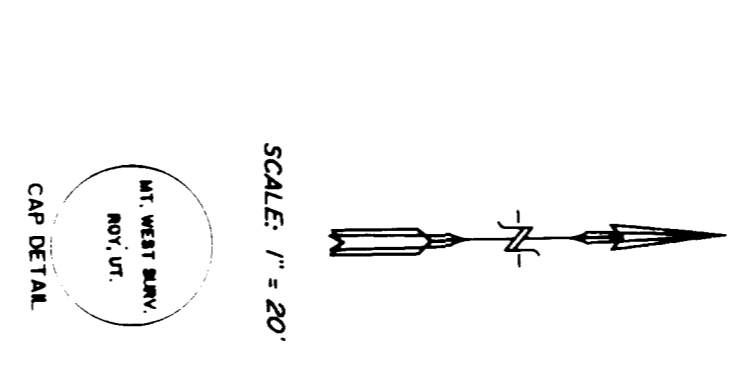
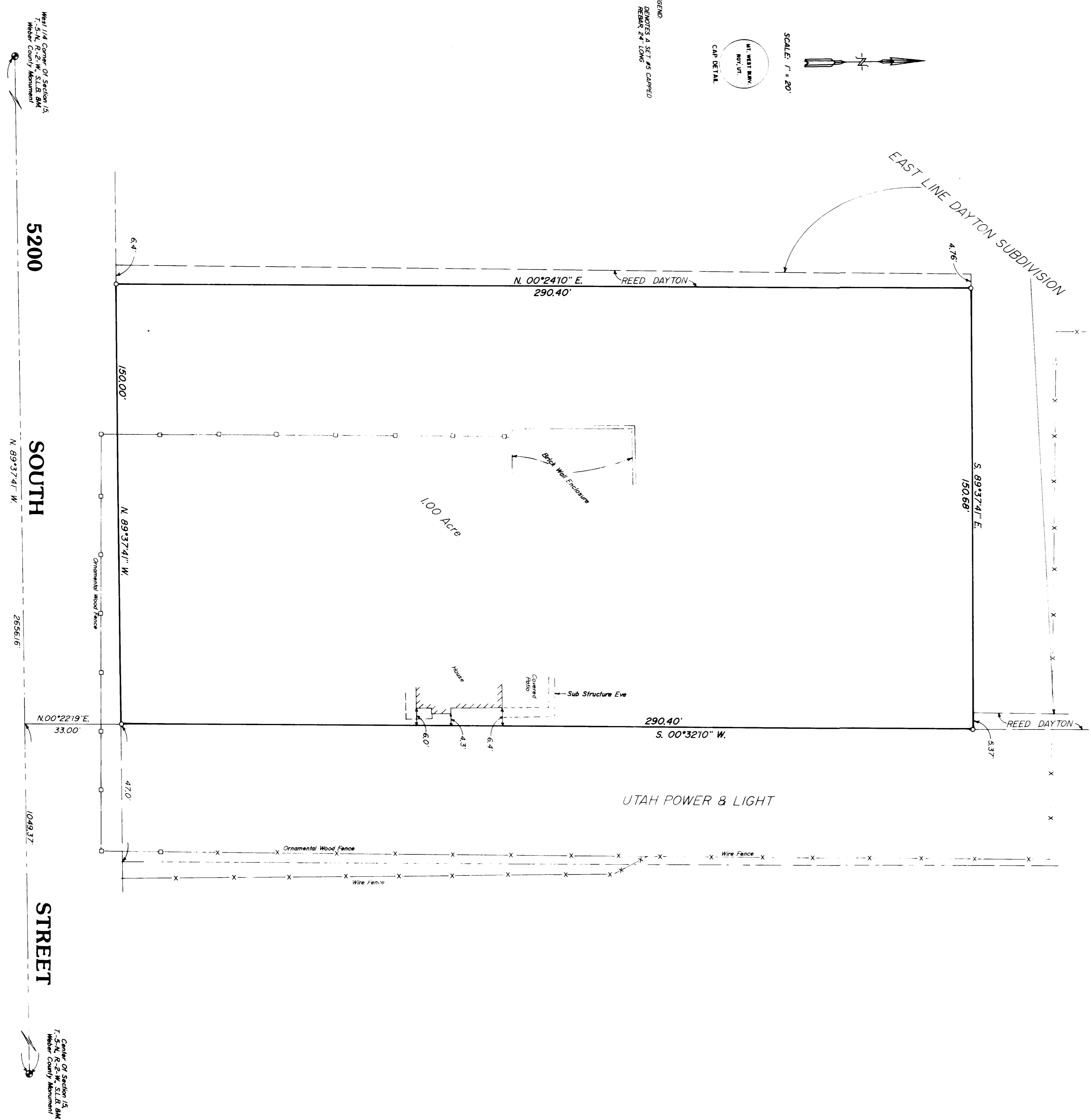

DESCRIPTION
BEING A PART OF THE NORTHEAST QUARTER OF SECTION 15, TOWNSHIP 5 NORTH RANGE 2 WEST SALT LAKE BASE AND MERIDIAN AND DESCRIBED AS FOLLOWS: BEGIN ON THE NORTH LINE OF 5200 SOUTH STREET, SAID POINT BEING LOCATED N.89°37'41"W., 1049.37 FEET AND N.00°22'19"E., 31.00 FEET FROM THE WEBER COUNTY MONUMENT BEING STAMPED AS THE SOUTHWEST CORNER OF THE SAID NORTHEAST QUARTER SECTION 15, TOWNSHIP 5 NORTH RANGE 2 WEST SALT LAKE BASE AND MERIDIAN; THENCE N.89°37'41"W., ALONG THE NORTH LINE OF 5200 SOUTH STREET, 150.00 FEET; THENCE N.00°24'10"E., 290.40 FEET TO THE WEST LINE OF THE UTAH POWER AND LIGHT COMPANY PROPERTY; THENCE S.00°32'10"W., ALONG SAID LINE, 290.40 FEET TO THE POINT OF BEGINNING AND CONTAINING 1.00 ACRES.

NARRATIVE OF SURVEY
THE PURPOSE OF THIS SURVEY WAS TO LOCATE THE PERIMETER OF THE PROPERTY ON THE GROUND AND SHOW THE RELATIONSHIP OF THE PROPERTY TO THE ADJACENT PROPERTIES. THE SURVEY WAS CONDUCTED IN ACCORDANCE WITH THE RULES AND REGULATIONS OF THE BOARD OF SURVEYORS AND LAND COMPANY PROPERTY, AND THIS PROPERTY ACCURATELY PROPORTIONED CALLS IN DEED THAT HERE SEQUENTIAL. THE EAST PROPERTY LINE OF THIS PARCEL IS THE SAME AS THE WEST PROPERTY LINE OF THE ADJACENT UTAH POWER AND LIGHT COMPANY PROPERTY, AND WERE CREATED BY SEPARATE DEEDS TO A COMMON LINE.

I, MARTIN B. MOORE JR., UTAH REGISTERED LAND SURVEYOR NO. 149857 DO HEREBY CERTIFY THAT THIS PLAT WAS PREPARED FROM A SURVEY MADE IN THE FIELD BY ME OR UNDER MY CLOSE PERSONAL SUPERVISION AND IN ACCORDANCE WITH THE RULES AND REGULATIONS OF THE BOARD OF SURVEYORS AND LAND COMPANY PROPERTY, AND IS TRUE AND CORRECT TO THE BEST OF MY KNOWLEDGE AND BELIEF.

MARTIN B. MOORE JR., P.L.S.



RECEIVED
FEB 21 1995

RECORD OF SURVEY
for
Bruce H. Marriott

Located in The Northwest One-Quarter Of Section 15, Township 5 North, Range 2 West, S.L.B. & M.

REGISTERED LAND SURVEYOR
MOUNTAIN WEST PROFESSIONAL LAND SURVEYORS
1400 S. 1100 E. SUITE 100
MOUNTAIN VIEW, CO. 80502
PHONE (303) 755-5557 FAX (303) 755-5558

001129