

FOGGY FLATS SUBDIVISION Part Of The Northeast One-Quarter Of Section 28, Township 6 North, Range 2 West, S1/4 R. 2W. W. 6N. FEBRUARY, 1994

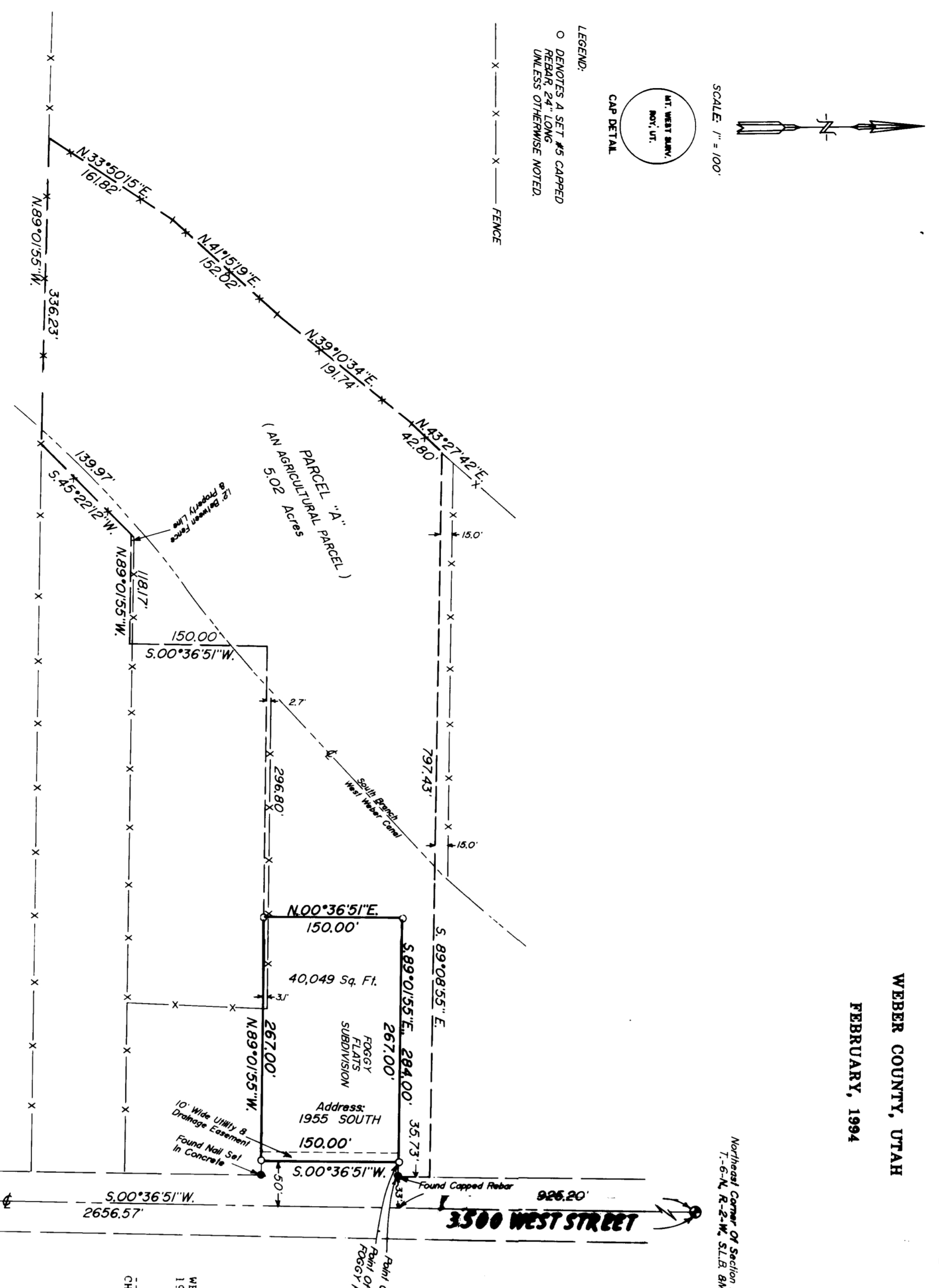

PROPERTY DESCRIPTION BEING A PART OF THE NORTHEAST QUARTER OF SECTION 28, TOWNSHIP 6 NORTH, RANGE 2 WEST, SALT LAKE BASIN AND MERIDIAN, AND BEING BEGUNNING AT A POINT ON THE WEST LINE OF 3500 WEST STREET...

BOUNDARY DESCRIPTION BEING A PART OF THE NORTHEAST QUARTER OF SECTION 28, TOWNSHIP 6 NORTH, RANGE 2 WEST, SALT LAKE BASIN AND MERIDIAN, AND BEGUNNING AT A POINT ON THE WEST LINE OF 3500 WEST STREET...

WEBER COUNTY ENGINEER I HAVE EXAMINED THE SUBDIVISION DOCUMENTS SUBMITTED WITH THIS PLAT AND DRAWINGS FOR THIS SUBDIVISION AND THE AMOUNT OF FINANCIAL GUARANTEE FOR THESE IMPROVEMENTS...

WEBER COUNTY PLANNING COMMISSION CHAIRMAN, WEBER COUNTY COMMISSION THIS IS TO CERTIFY THAT THIS PLAT WAS DULY APPROVED BY THE WEBER COUNTY PLANNING COMMISSION ON THE DAY OF 1994...



COUNTY RECORDER I, MATTHEW S. MOORE, JR., UTAH REGISTERED LAND SURVEYOR NO. 1087, AS PRESCRIBED BY THE LAWS OF THE STATE OF UTAH, DO HEREBY CERTIFY THAT THIS PLAT AND DESCRIPTION WERE PREPARED FROM A CORRECT AND ACCURATE SURVEY...

THE PURPOSE OF THIS SURVEY WAS TO CREATE A ONE LOT SUBDIVISION OF THE PROPERTY THAT WAS SUBMITTED IN 1991. THE RESULTING CHANGE OF OWNERSHIP IS INDIVIDUAL, AND NOT PART OF THE SUBDIVISION.

RECORD OF SURVEY for MARDELL GODDERIDGE Located In The Northeast One-Quarter Of Section 28, Township 6 North, Range 2 West, S1/4 R. 2W. W. 6N. Date: 2/14/94. Includes recording information and a logo for Mountain West Professional Land.