

I, MARTIN E. MOORE, JR., JUNIOR REGISTERED LAND SURVEYOR, NO. 1424, DO HEREBY CERTIFY THAT THIS PLAN WAS PREPARED FROM A SURVEY MADE BY ME OR UNDER MY CLOSE PERSONAL SUPERVISION AND IN ACCORDANCE WITH THE PROVISIONS OF THE SURVEYING AND MAPPING ACT, AND THAT I AM A MEMBER OF THE CALIFORNIA SURVEYORS ASSOCIATION AND IN GOOD STANDING THEREIN.

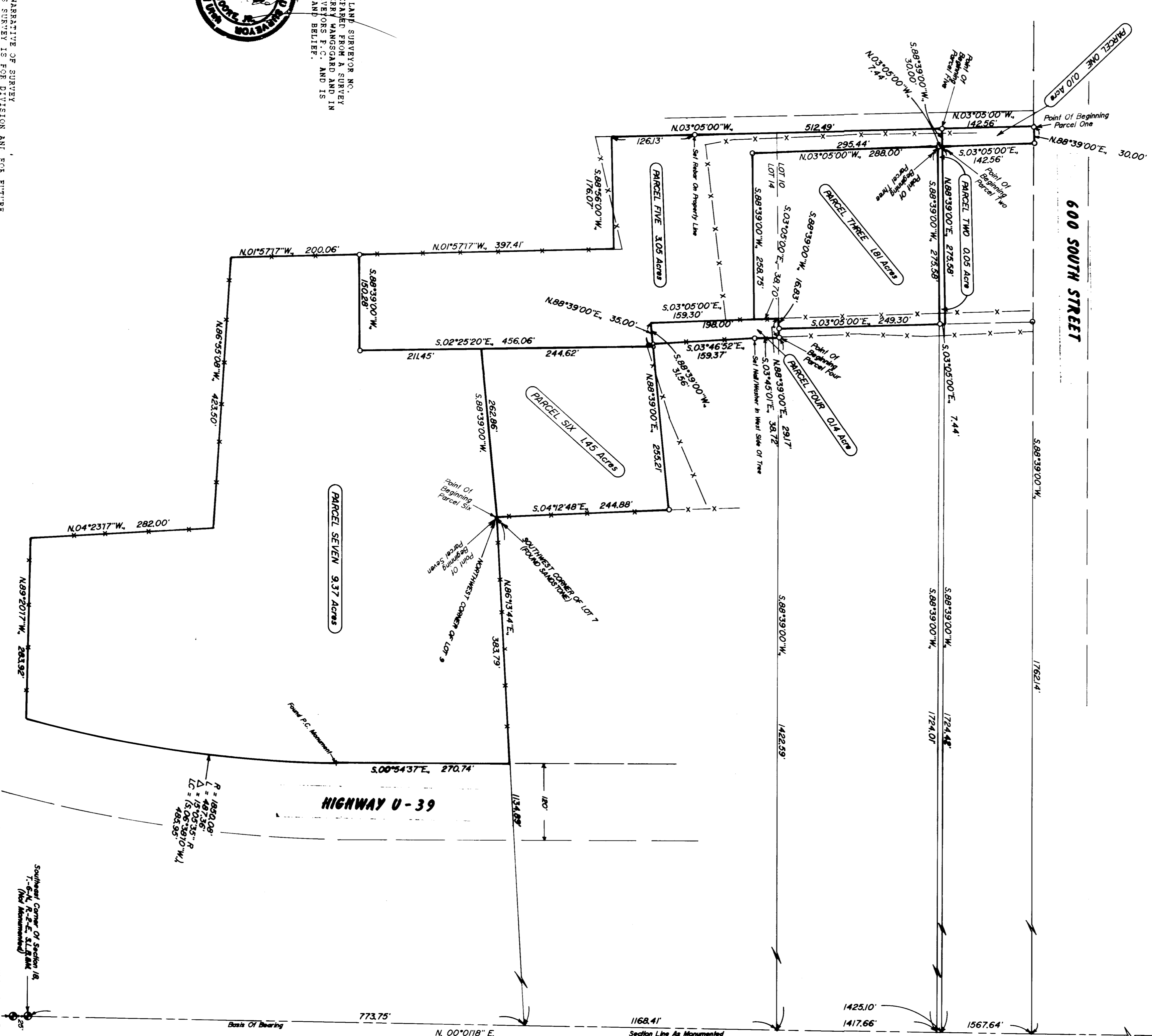

THE PURPOSE OF THIS SURVEY IS FOR DIVISION AND FOR FUTURE REFERENCE. THE SURVEY WAS MADE BY ME OR UNDER MY CLOSE PERSONAL SUPERVISION AND IN ACCORDANCE WITH THE PROVISIONS OF THE SURVEYING AND MAPPING ACT, AND I AM A MEMBER OF THE CALIFORNIA SURVEYORS ASSOCIATION AND IN GOOD STANDING THEREIN.



PARCEL ONE
5.00 ACRES
1567.64 SQ. FT.

PARCEL TWO
5.00 ACRES
1417.66 SQ. FT.

PARCEL THREE
5.00 ACRES
1425.10 SQ. FT.

PARCEL FOUR
5.00 ACRES
1168.41 SQ. FT.

PARCEL FIVE
5.00 ACRES
773.75 SQ. FT.

BEING A PART OF THE SOUTHWEST QUARTER OF SECTION 18, TOWNSHIP 13 NORTH, RANGE 2 EAST, S.L.B. 434, COUNTY OF ORANGE, CALIFORNIA, AND ALSO BEING A PART OF LOT 10, SUBDIVISION SURVEY BLOCK 1, TRACT 7, DESCRIBED AS FOLLOWS: BEGINNING AT A POINT ON THE EAST LINE OF SAID LOT 10, SAID POINT BEING THE SOUTHWEST CORNER OF SAID LOT 10, SAID POINT BEING N. 0° 01' 18" E., 157.64 FEET AND S. 88° 19' 00" W., 172.14 FEET; THENCE S. 88° 19' 00" W., 30.00 FEET TO THE WEST LINE OF SAID LOT 10; THENCE S. 01° 05' 00" E., 142.56 FEET; THENCE S. 88° 19' 00" W., 142.56 FEET; THENCE S. 01° 05' 00" E., 30.00 FEET TO THE POINT OF BEGINNING AND CONTAINING 0.10 ACRES.

BEING A PART OF THE SOUTHWEST QUARTER OF SECTION 18, TOWNSHIP 13 NORTH, RANGE 2 EAST, S.L.B. 434, COUNTY OF ORANGE, CALIFORNIA, AND ALSO BEING A PART OF LOT 10, SUBDIVISION SURVEY BLOCK 1, TRACT 7, DESCRIBED AS FOLLOWS: BEGINNING AT A POINT ON THE EAST LINE OF SAID LOT 10, SAID POINT BEING THE SOUTHWEST CORNER OF SAID LOT 10, SAID POINT BEING N. 0° 01' 18" E., 157.64 FEET AND S. 88° 19' 00" W., 172.14 FEET; THENCE S. 88° 19' 00" W., 30.00 FEET TO THE WEST LINE OF SAID LOT 10; THENCE S. 01° 05' 00" E., 142.56 FEET; THENCE S. 88° 19' 00" W., 142.56 FEET; THENCE S. 01° 05' 00" E., 30.00 FEET TO THE POINT OF BEGINNING AND CONTAINING 0.10 ACRES.

BEING A PART OF THE SOUTHWEST QUARTER OF SECTION 18, TOWNSHIP 13 NORTH, RANGE 2 EAST, S.L.B. 434, COUNTY OF ORANGE, CALIFORNIA, AND ALSO BEING A PART OF LOT 10, SUBDIVISION SURVEY BLOCK 1, TRACT 7, DESCRIBED AS FOLLOWS: BEGINNING AT A POINT ON THE EAST LINE OF SAID LOT 10, SAID POINT BEING THE SOUTHWEST CORNER OF SAID LOT 10, SAID POINT BEING N. 0° 01' 18" E., 157.64 FEET AND S. 88° 19' 00" W., 172.14 FEET; THENCE S. 88° 19' 00" W., 30.00 FEET TO THE WEST LINE OF SAID LOT 10; THENCE S. 01° 05' 00" E., 142.56 FEET; THENCE S. 88° 19' 00" W., 142.56 FEET; THENCE S. 01° 05' 00" E., 30.00 FEET TO THE POINT OF BEGINNING AND CONTAINING 0.10 ACRES.

BEING A PART OF THE SOUTHWEST QUARTER OF SECTION 18, TOWNSHIP 13 NORTH, RANGE 2 EAST, S.L.B. 434, COUNTY OF ORANGE, CALIFORNIA, AND ALSO BEING A PART OF LOT 10, SUBDIVISION SURVEY BLOCK 1, TRACT 7, DESCRIBED AS FOLLOWS: BEGINNING AT A POINT ON THE EAST LINE OF SAID LOT 10, SAID POINT BEING THE SOUTHWEST CORNER OF SAID LOT 10, SAID POINT BEING N. 0° 01' 18" E., 157.64 FEET AND S. 88° 19' 00" W., 172.14 FEET; THENCE S. 88° 19' 00" W., 30.00 FEET TO THE WEST LINE OF SAID LOT 10; THENCE S. 01° 05' 00" E., 142.56 FEET; THENCE S. 88° 19' 00" W., 142.56 FEET; THENCE S. 01° 05' 00" E., 30.00 FEET TO THE POINT OF BEGINNING AND CONTAINING 0.10 ACRES.

RECEIVED
FEB 27 1995
KERRY WANGSGARD
RECORD OF SURVEY
for
KERRY WANGSGARD
Located in The Southeast One-Quarter of Section 18,
Township 6 North, Range 2 East, S.L.B. 434.
Map No. 001143
Scale 1" = 100'

REVISED: 11/18/93

001143