



Elberta Drive

500 West Street

Contains  
5.15 Acres

3100 North Street  
Warrior Drive

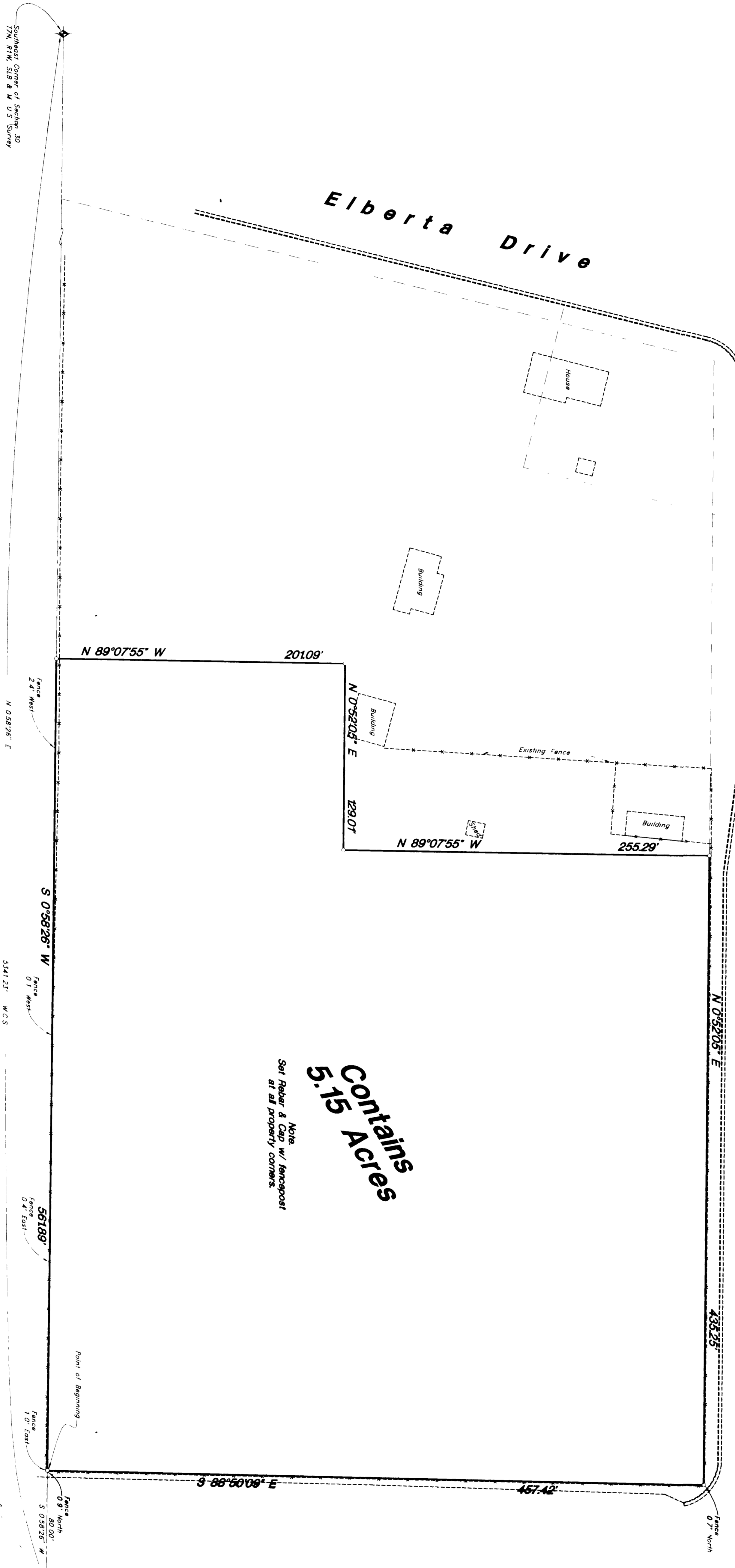

**NARRATIVE**  
This Survey was requested by Mr. John Hansen for the purpose of staking & describing a parcel to be sold. A Brass cap monument was found at the intersection of the Elberta Drive and the 500 West Street. The monument and the Mr. Ogden Tower was used as a Bearing Base. Corners were monumented as depicted on this plot.

**CERTIFICATION**  
I, Gary L. Newman, do hereby certify that I am a Registered Land Surveyor, and that I hold Certificate No. 4778, as prescribed by the Laws of the State of Utah, and I have made a survey of the above described parcels of the property surveyed.  
Date 11-1-94

*Gary L. Newman*  
Surveyor

**DESCRIPTION FOR 5.15 ACRE PARCEL FOR CATHOLIC CHURCH**  
Range 4 part of the Northeast Quarter of Section 30, Township 7 North, Range 4 East, Salt Lake Meridian (S) Survey  
Beginning of a point on the South right-of-way line of existing Weber High Drive said point being 80.00 feet South 0°58'28" West along the South 0°58'28" West 581.89 feet along the said Section line, thence North 88°07'55" West 201.09 feet, thence North 0°52'05" East 129.01 feet, thence North 88°07'55" West 500.00 feet, thence North 0°52'05" East 432.25 feet along said right-of-way to the South right-of-way line of Weber High Drive (3100 North), thence South 88°07'09" East 457.42 feet along said right-of-way line to the Point of Beginning.  
Contains 5.15 Acres

Note:  
Sut Parker & Co. Mr. Amosport  
at all property corners.

**Property Survey**

**GREAT BASIN ENGINEERING, INC.**  
CONSULTING ENGINEERS AND SURVEYORS  
3544 Lincoln Avenue, Ogden, Utah, 84401  
P.O. Box 3807, Ogden, Utah, 84409  
Phone: (801) 226-4211 Fax: (801) 226-4212

DATE: 26 Aug 1994  
DRAWN: BJA  
SCALE: 1" = 40'  
REVISIONS: 11/1/94 final Review Changes  
DWG NO: PS 93-714

**John Hansen & Associates**  
A Part of the NE 1/4 of Section 30  
17th, 81st, 51st & N 10 S Survey  
Preston Park City, Utah

PER: J  
M-2-27-1995