

McNEIL ENGINEERING, INC.
CIVIL, STRUCTURAL ENGINEERING & LAND SURVEYING
PAVEMENT & ROOF CONSULTANTS
1952 EAST 7000 SOUTH, SUITE 200, SALT LAKE CITY, UTAH 84123
944-8112

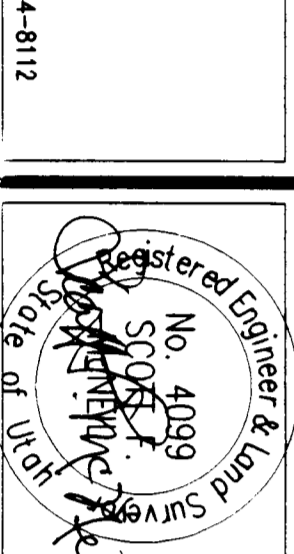

BOYER - ODGEN MEDICAL CENTER
693 EAST 12TH STREET ODGEN, UTAH
LOCATED IN THE NW 1/4 OF THE SE 1/4 AND THE SW 1/4 OF THE NE 1/4 SECTION 21, T8N, R1W, S28M

REVISIONS:

DRAWN BY:	KAP
CHECKED BY:	
DATE:	03/15/94
JOB NO.:	94135

DESIGNED BY:	CM/RG
CALC. BY:	
SCALE:	1" = 30'
COMP. DRAWING:	94135SVY.DWG

SHEET DESCRIPTION:
TOPOGRAPHIC &
BOUNDARY SURVEY

SHEET NO.
1
OF ONE

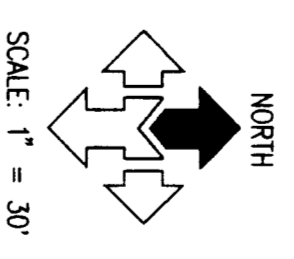
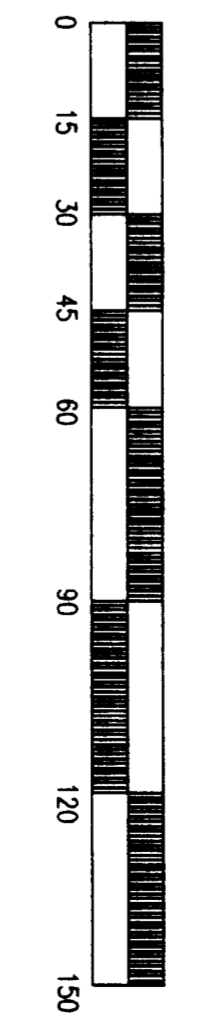
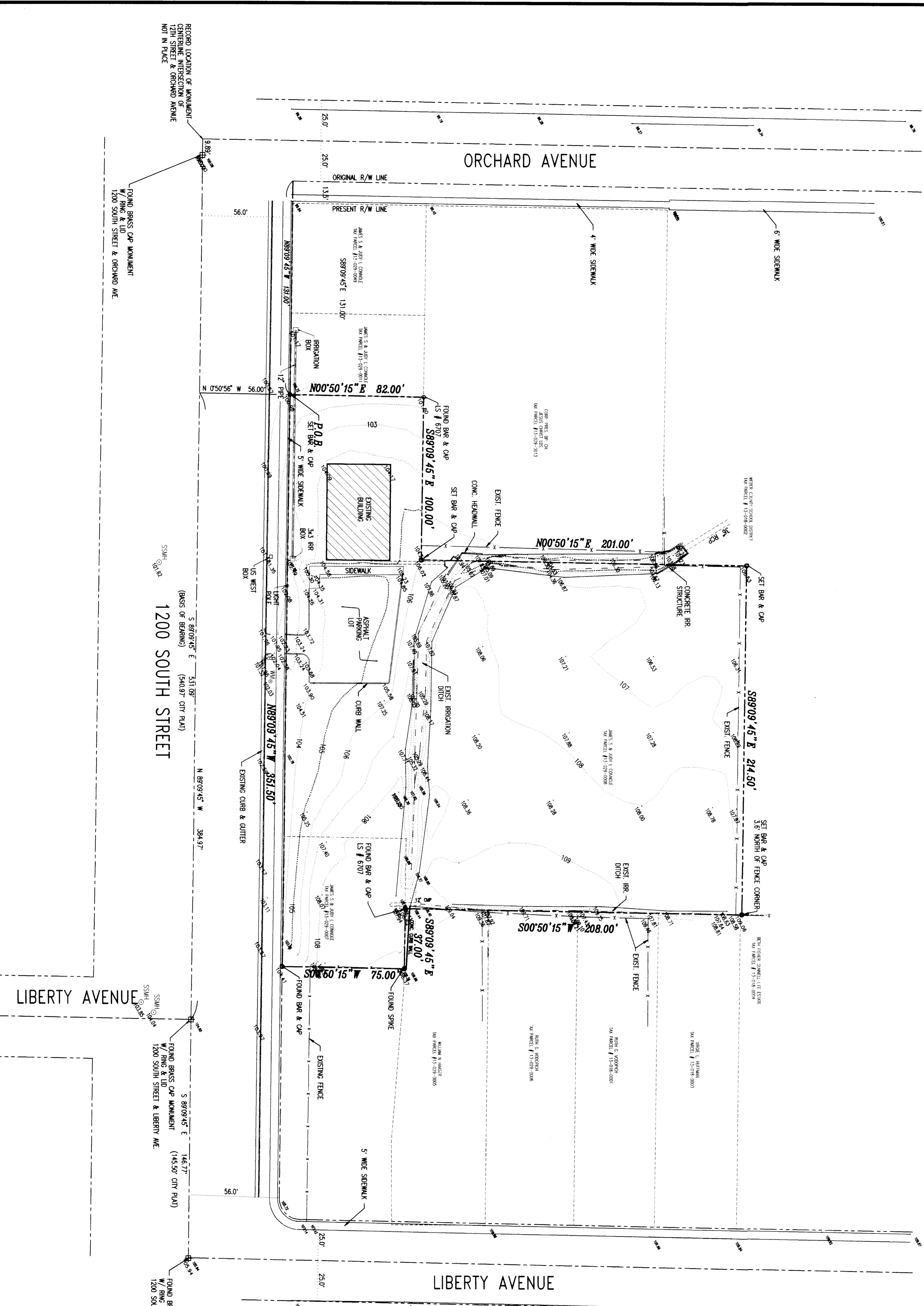

SCALE: 1" = 30'

- LEGEND**
- 5/8" EXISTING METAL WELLS
 - EXISTING CONC. FOUNDATION
 - ▭ EXISTING CONC. FOUNDATION
 - ▭ EXISTING WALK
 - ▭ EXISTING WALKWAY
 - ▭ EXISTING FENCE
 - ▭ EXISTING CONC. FOUNDATION
 - ▭ EXISTING CONC. FOUNDATION
 - ▭ EXISTING CONC. FOUNDATION

BOUNDARY DESCRIPTION

BEGINNING AT A POINT ON THE NORTH RIGHT-OF-WAY LINE OF 27TH STREET AT A POINT 141.81 FEET EAST AND 101.75 FEET SOUTH FROM THE NORTHWEST CORNER OF THE INTERSECTION OF 27TH STREET AND LIBERTY AVENUE... (text continues with detailed boundary descriptions for all four sides of the property)

NARRATIVE

THIS SURVEY WAS PREPARED FOR BOYER COMPANY, FOR THE PURPOSE OF DETERMINING THE BOUNDARIES OF THE PROPERTY DESCRIBED HEREON... (text continues with details about the survey process and findings)

DATE: 8/15/94
BY: [Signature]
REGISTERED NO. 409