

DRAWING NUMBER
001175

DRAWING NUMBER
001175

DRAWING NUMBER
001175

DRAWING NUMBER
001175

PREPARED BY:
CONSTRUCTION & LAND SURVEYORS
DOUG SAY
ODORIS UTAH

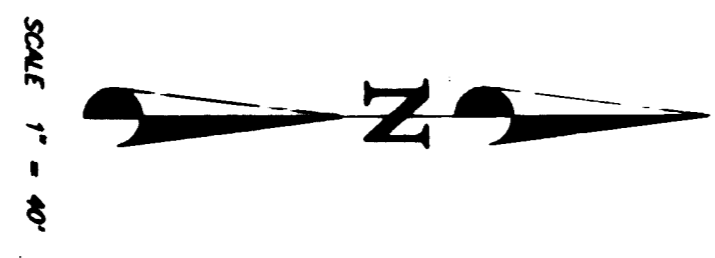
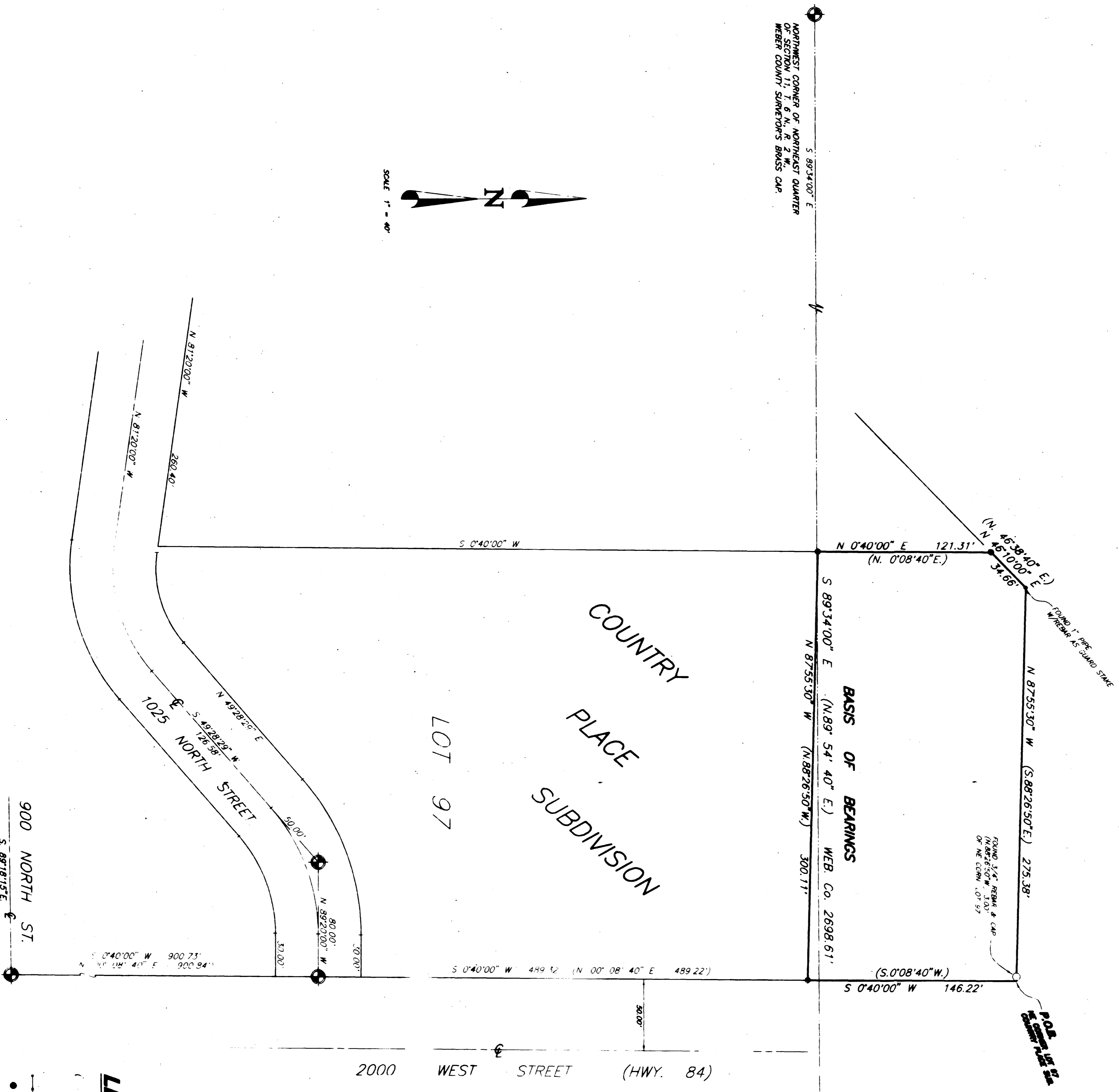

SCALE 1" = 40'

LEGEND:

- () MEASURED DISTANCE OR ROTATED PLAT OR DEED BEARING TO STATE PLANE GRID BEARING.
- () DISTANCE AND OR BEARING PER DEED OR PLAT.
- () EXISTING FENCES.
- () SET 3/4" REBAR WITH C & L.S. CAP.



BOUNDARY DESCRIPTION

A PART OF THE NORTHEAST QUARTER OF SECTION 11 AND THE SOUTHWEST QUARTER OF SECTION 2, TOWNSHIP 8 NORTH, RANGE 2 WEST, SALT LAKE BASE AND MERIDIAN, FOR COUNTRY PLACE SUBDIVISION, IN WEBER COUNTY, UTAH, BEGINNING AT THE NORTHEAST CORNER OF SAID LOT AND RUNNING THENCE S. 0° 40' W. (S. 0° 08' 40" W.) 146.22 FEET ALONG THE WEST LINE OF SAID SUBDIVISION TO THE POINT OF BEGINNING; THENCE ALONG SAID LOT 97 AS FOLLOWS: N. 0° 08' 40" W. (N. 0° 08' 40" E.) 121.51 FEET; N. 89° 34' 00" E. (N. 89° 54' 40" E.) 300.11 FEET; S. 87° 55' 30" W. (S. 88° 28' 30" W.) 275.38 FEET; N. 0° 40' 00" E. (N. 0° 08' 40" E.) 146.22 FEET TO THE POINT OF BEGINNING. CONTAINING 43,580 SQUARE FEET.

SURVEYOR'S CERTIFICATE

I, DONALD L. ROBINETT, DO HEREBY CERTIFY THAT I AM A REGISTERED LAND SURVEYOR IN THE STATE OF UTAH, AND THAT I HAVE MADE A SURVEY ON THE GROUND AND FROM RECORDS OF THE WEBER COUNTY RECORDERS OFFICE AS DESCRIBED ABOVE AND SHOWN PER THIS PLAN.

DATED: 6-10-95
DONALD L. ROBINETT, R.L.S. 7511

NARRATIVE

THE PURPOSE OF THIS SURVEY WAS TO DEFINE ON THE GROUND 1-400 PARCELS OF SAID SUBDIVISION, BEGINNING AT THE POINT OF BEGINNING IN THE NORTHEAST QUARTER OF SECTION 11 AND THE SOUTHWEST QUARTER OF SECTION 2, TOWNSHIP 8 NORTH, RANGE 2 WEST, SALT LAKE BASE AND MERIDIAN BE 54' 40" E. BETWEEN THE NORTH QUARTER CORNER AND THE NORTHEAST CORNER OF SAID SECTION 11.

RECEIVED
JUN 08 1995

CONSTRUCTION & LAND SURVEYORS
2791 WASHINGTON BLVD
ODORIS, UTAH 84301
(801) 399-4535

CLIENT: DOUG SAY

SURVEY LOCATION:
TOWNSHIP 8 NORTH, RANGE 2 WEST,
SALT LAKE BASE & MERIDIAN

SURVEY DATE: 1/18/95

JOB No. 9595-03

001175