

SURVEYOR'S CERTIFICATE

I, CHESTER L. NELSON, DO HEREBY CERTIFY THAT I AM A REGISTERED LAND SURVEYOR AND THAT THE ABOVE DESCRIBED LOTS AND BLOCKS WERE PREPARED BY THE LAWS OF THE STATE OF UTAH AND THAT I HAVE MADE A SURVEY ON THE GROUND AND FROM RECORDS OF THE WEBER COUNTY RECORDERS OFFICE AS DESCRIBED ABOVE AND SHOWN PER THIS PLAT.

DATE: 6/3/95
CHESTER L. NELSON



NARRATIVE

THIS SURVEY WAS DONE FOR THE PURPOSE MARKING BOUNDARY LINES SO THAT A FENCE COULD BE ERECTED.

LEGAL DESCRIPTION

ALL OF LOT 3, BLOCK 2, SHAMROCK SUBDIVISION, IN ROY CITY, WEBER COUNTY, STATE OF UTAH.

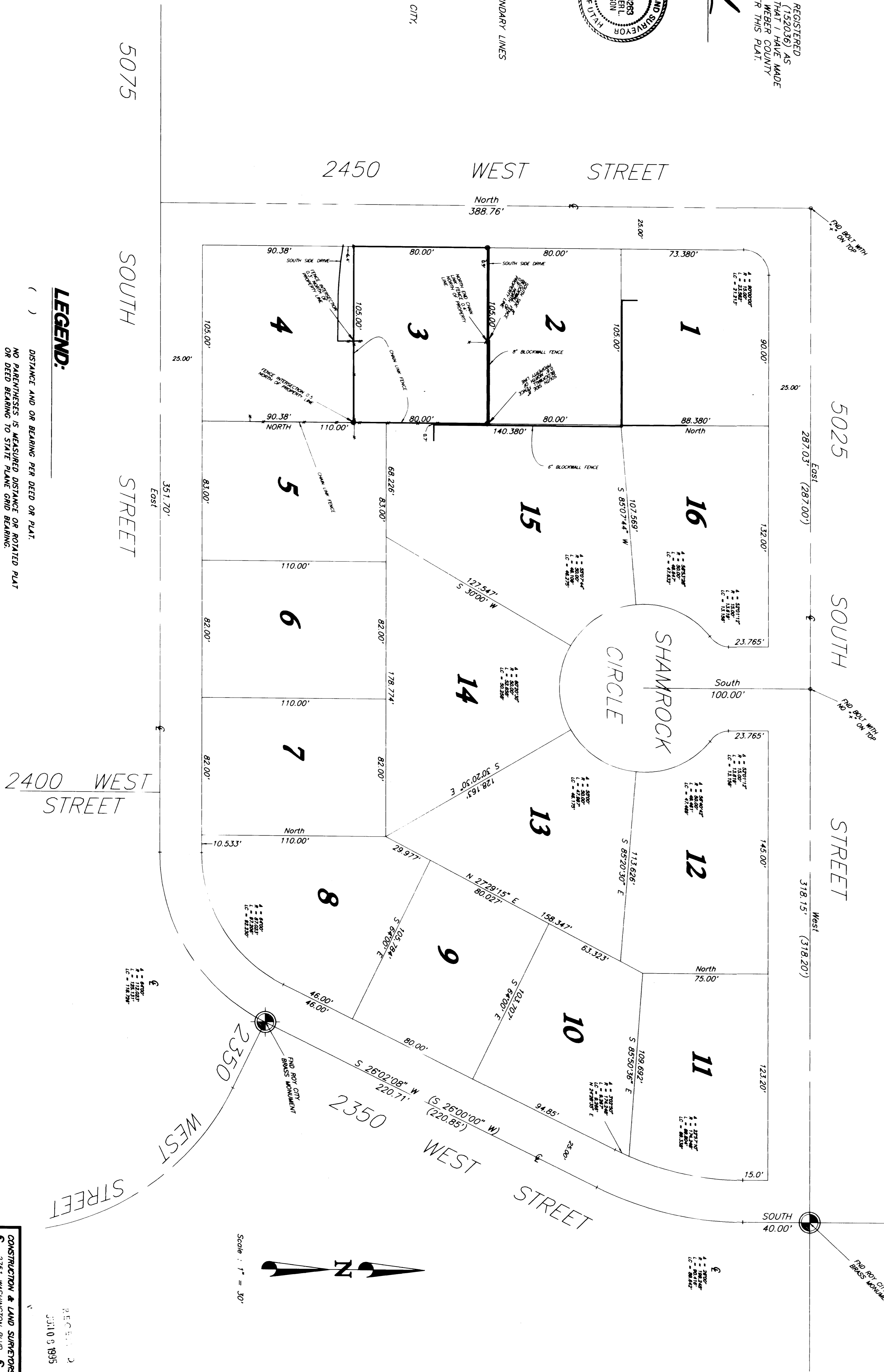

LEGEND:

- () DISTANCE AND OR BEARING PER DEED OR PLAT.
- NO PARANTHESES IS MEASURED DISTANCE OR ROTATED PLAT OR DEED BEARING TO STATE PLANE ORD BEARING.
- EXISTING FENCES.
- FOUND ROY CITY BRASS CAP MONUMENT.
- FOUND BOLT WITH ORBOND HEAD.
- SET 3/4" REBAR WITH GALV CAP.
- SET P.K. & ALUMINIUM C.I.S TAG IN DRIVEWAY.

PREPARED BY:
CONSTRUCTION & LAND SURVEYORS
ODDSEN UTAH

CLIENT:	CAROL ELTON
SURVEY LOCATION:	TOWNSHIP 5 NORTH, RANGE 2 WEST, SALT LAKE BASE & MERIDIAN
SURVEY DATE:	5/19/95
JOB NO.:	PS95-19