

DRAWING NUMBER  
000119

DRAWING NUMBER  
000119

DRAWING NUMBER  
000119

DRAWING NUMBER  
000119

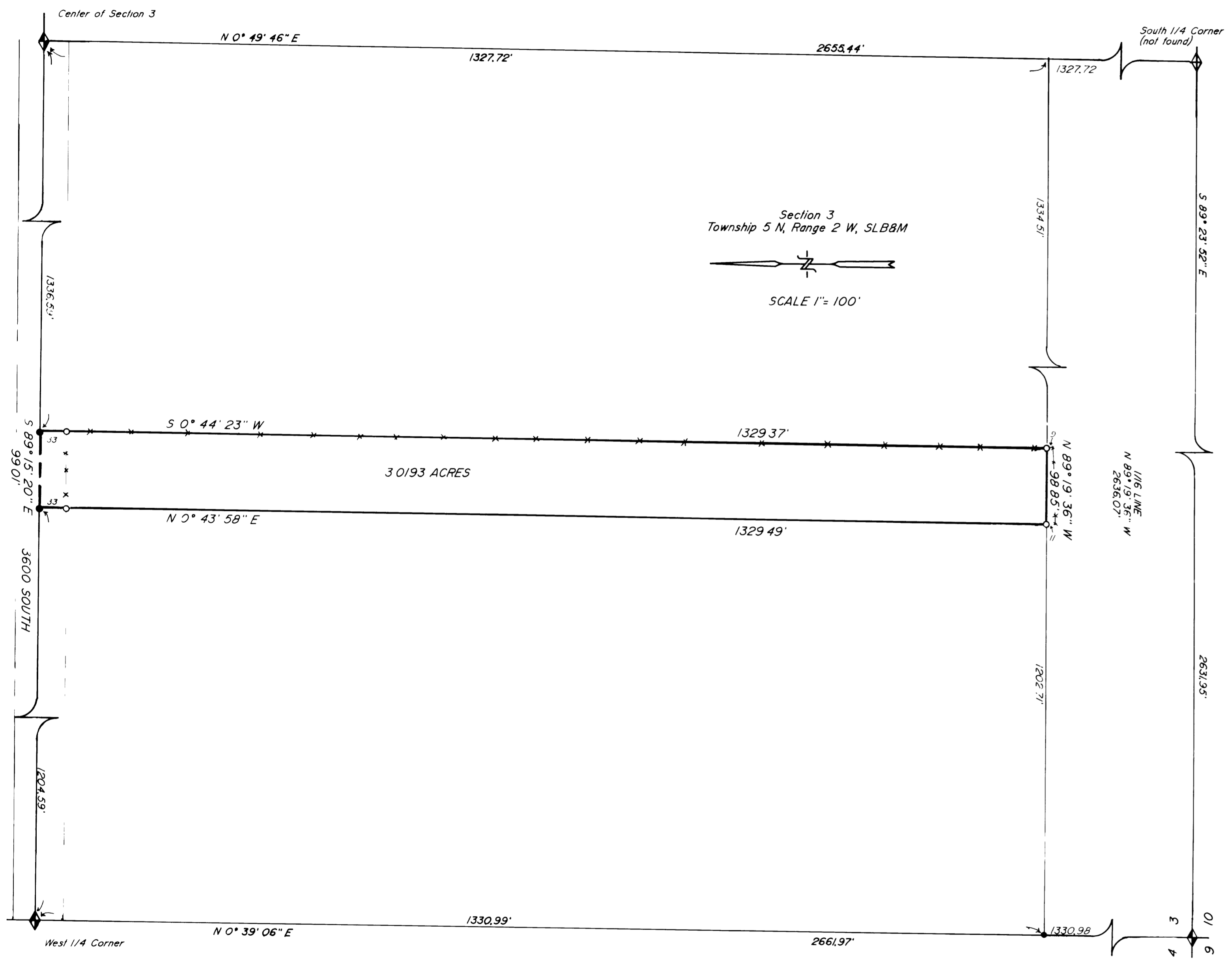

**LEGEND**

- ◆ = Found Brass Monument
- = Set PK Nail
- = Set 5/8"x2 Rebar with cap (Isaacson Engineering)

SURVEYOR'S CERTIFICATE

I, Jerry H. Isaacson, do hereby certify that I am a registered Land Surveyor, and that I hold License No. 4775, as prescribed by the laws of the State of Utah, and I further certify that I have made a survey of the described property and that this plan is a true and correct representation of the described property.

Oct 9, 1987  
Date  
Jerry H. Isaacson  
Jerry H. Isaacson  
License No. 4775

DESCRIPTION

A part of the Southwest Quarter of Section 3, Township 5 North, Range 2 West, Salt Lake Base & Meridian, Beginning at a point on the quarter section line said point being S 89° 15' 20" E 1204.59' along said quarter section line from the West 1/4 Corner of said Section 3, and running thence S 89° 15' 20" E 99.01' along said quarter section line, thence S 0° 44' 23" W 1329.37' to the south line of the NW 1/4 of the SW 1/4 of said Section 3, thence N 89° 19' 36" W 98.85' along said south line, thence N 0° 43' 58" E 1329.49' to the point of beginning.  
Contains 3.0193 Acres

NARRATIVE

Richard Saunders is purchasing this property thus requiring this survey. The distances were prorated according to the breakdown of the section using data from the Weber County Surveyor's Office.

RECEIVED  
SEP 30 1988  
Weber County Surveyor

PROPERTY SURVEY  
KANESVILLE, WEBER COUNTY, UTAH

Prepared for  
**DICK SAUNDERS**

SEPT 30, 1988  
1" = 100'

M.I.  
J.I.  
J.I.

000119