

**LEGEND**

- ◆ Found brass monument
- Set PK Nail
- 5/8 x 2 Rebar set with cap [Isaacson Engineering]

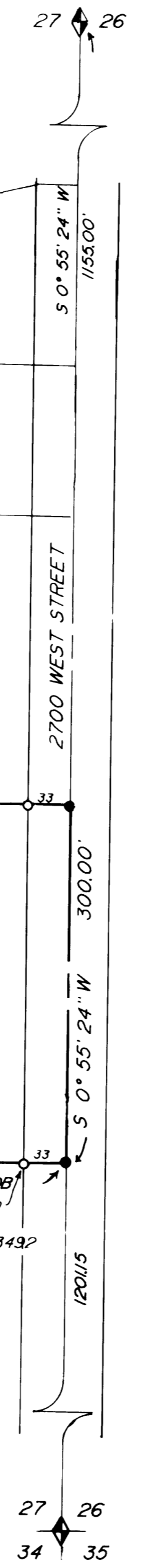

SCALE 1"=100'  
Section 27  
T 6N, R 2W, SLB8M

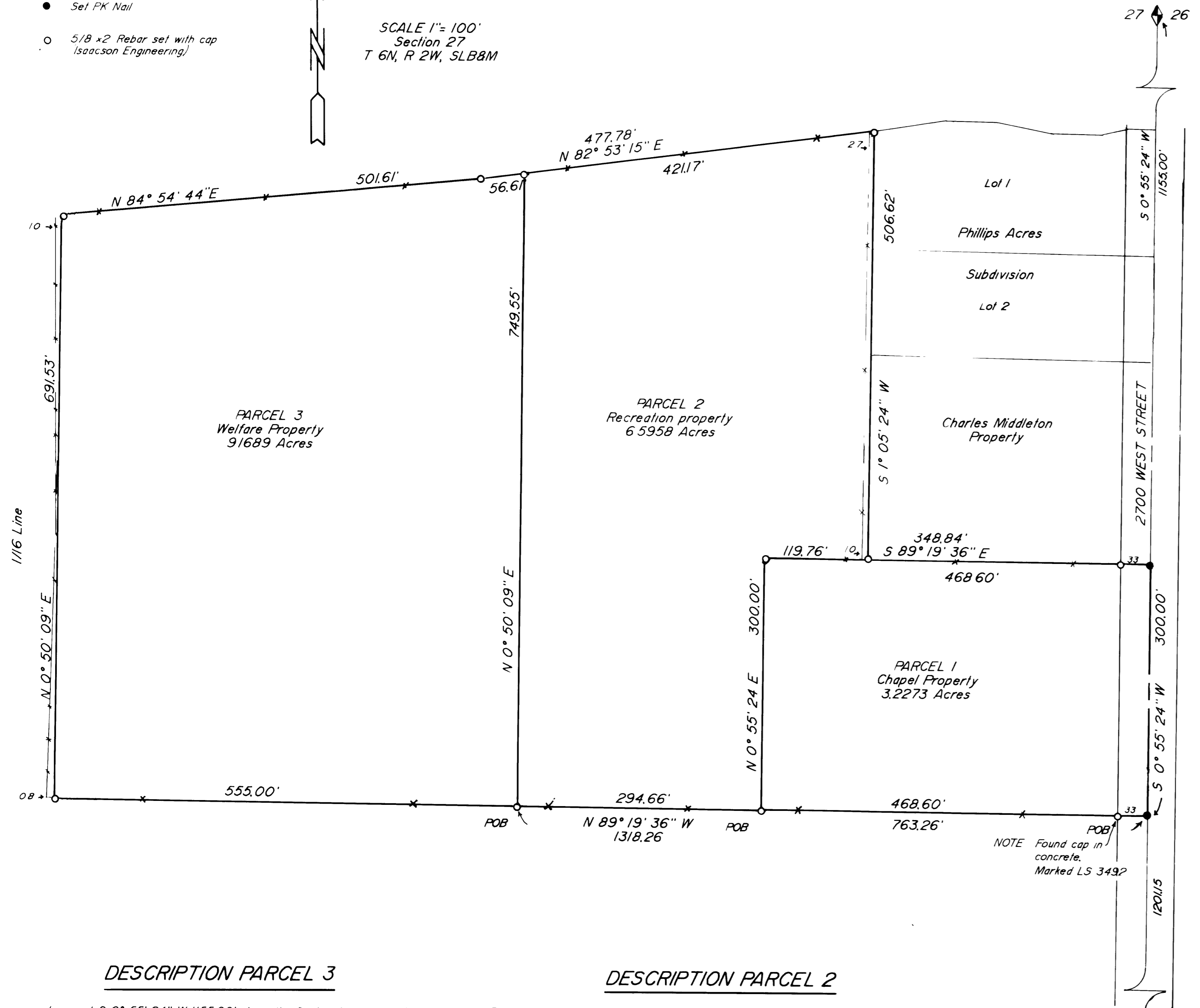

S 0° 55' 24" W  
2656.15'  
Basis of Bearing  
Weber County Survey

**SURVEYOR'S CERTIFICATE**

I, Jerry H. Isaacson, do hereby certify that I am a registered Land Surveyor, and that I hold License No. 4775, as prescribed by the laws of the State of Utah, and I further certify that I have made a survey of the described property, and that this plat is a true and correct representation of the described property.

Oct 29, 1987  
Date

*Jerry H. Isaacson*  
Jerry H. Isaacson  
License No. 4775

**DESCRIPTION PARCEL 1**

Beginning at a point which is S 0° 55' 24" W 1155.00' along the Section Line from the East 1/4 Corner of Section 27, T 6N, R 2W, SLB8M, and running thence N 89° 19' 36" W 468.60' along a fence line, thence N 0° 55' 24" E 300.00', thence S 89° 19' 36" E 468.60' along a fence, thence S 0° 55' 24" W 300.00' to the point of beginning. Contains 3.2273 Acres.

**NARRATIVE**

The LDS church which owns all of this property desires to place the property in different accounts. The North and South line's bearings were determined from existing fence lines. The West line of Parcel 3 was determined by breaking the section down according to the Weber County Surveyor data as of this date.

**DESCRIPTION PARCEL 3**

Beginning at a point S 0° 55' 24" W 1155.00' along the Section Line and N 89° 19' 36" W 763.26' along a fence line from the East 1/4 Corner of Section 27, T 6N, R 2W, SLB8M, and running thence N 89° 19' 36" W 555.00' to the West Line of the NE 1/4 of the SE 1/4 of said Section 27, thence N 0° 50' 09" E 691.53' along said West Line, thence N 84° 54' 44" E 501.61' along a fence line, thence N 82° 53' 15" E 56.61', thence S 0° 50' 09" W 749.55' to the point of beginning. Contains 9.1689 Acres.

**DESCRIPTION PARCEL 2**

Beginning at a point S 0° 55' 24" W 1155.00' along the Section Line and N 89° 19' 36" W 468.60' along a fence line from the East 1/4 Corner of Section 27, T 6N, R 2W, SLB8M, and running thence N 89° 19' 36" W 294.66' along a fence line, thence N 0° 50' 09" E 749.55', thence N 82° 53' 15" E 421.17' to the NW Corner of Phillips Acres Subdivision, thence S 1° 05' 24" W along said subdivision 506.62', thence N 89° 19' 36" W 119.76' along a fence line, thence S 0° 55' 24" W 300.00' to the point of beginning. Contains 6.5958 Acres.

NOTE Found cap in concrete, Marked LS 3492

RECEIVED

OCT 30 1987

Weber County Surveyor

**LDS CHURCH  
PROPERTY TRANSFER**  
WILSON, WEBER COUNTY, UTAH  
Prepared for  
**WILSON LDS WARD**



M  
JL  
JL

OCT 15, 1987  
1"=100'  
1685