

DRAWING NUMBER
001207

PLAN HOLD CORPORATION • IRVINE, CALIFORNIA
REORDER BY NUMBER 07548

DRAWING NUMBER
001207

PLAN HOLD CORPORATION • IRVINE, CALIFORNIA
REORDER BY NUMBER 07548

DRAWING NUMBER
001207

PLAN HOLD CORPORATION • IRVINE, CALIFORNIA
REORDER BY NUMBER 07548

DRAWING NUMBER
001207

PLAN HOLD CORPORATION • IRVINE, CALIFORNIA
REORDER BY NUMBER 07548



Scale: 1" = 100'

Note:
* Set Rebar, Cap. & Fence Post

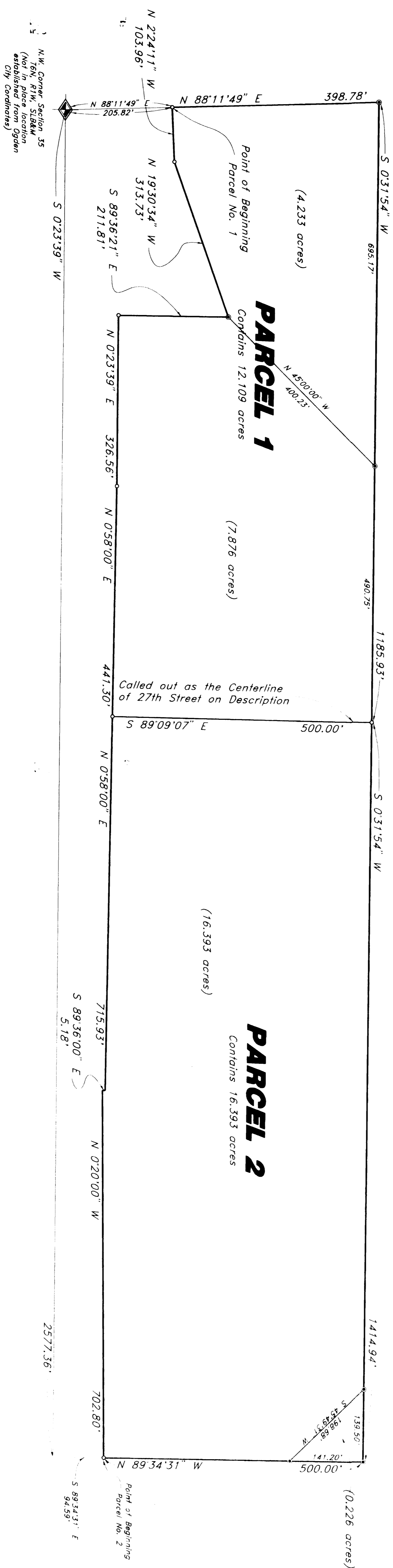

BOUNDARY DESCRIPTIONS

PARCEL 1
Beginning of a point which is North 88°11'49" East along Section line 205.82 feet from the Northwest Corner of Section 35, Township 6 North, Range 1 West, Soil Lake Base and Meridian, thence North 88°11'49" East along said Section line 398.79 feet, thence South 0°31'54" West 185.53 feet to the Point of Beginning, thence North 89°09'07" East 500.00 feet along centerline extension 500.00 feet, thence North 0°58'00" East 441.30 feet, thence North 0°23'39" East 326.56 feet, thence North 0°58'00" East 715.93 feet, thence North 0°20'00" West 702.80 feet, thence South 89°34'31" West 2577.36 feet, thence South 89°34'31" West 94.59 feet, thence North 22°41'1" West 103.96 feet, thence North 88°11'49" West 205.82 feet to the Point of Beginning.

PARCEL 2
Beginning of a point which is South 0°23'39" West along Section line 2377.36 feet and South 89°34'31" East along the quarter section line 94.59 feet from the Northwest Corner of Section 35, Township 6 North, Range 1 West, Soil Lake Base and Meridian, thence North 88°11'49" East along said Section line 398.79 feet, thence South 0°31'54" West 185.53 feet to the Point of Beginning, thence North 89°09'07" East 500.00 feet along centerline extension 500.00 feet, thence North 0°58'00" East 441.30 feet, thence North 0°23'39" East 326.56 feet, thence North 0°58'00" East 715.93 feet, thence North 0°20'00" West 702.80 feet, thence South 89°34'31" West 2577.36 feet, thence South 89°34'31" West 94.59 feet, thence North 22°41'1" West 103.96 feet, thence North 88°11'49" West 205.82 feet to the point of beginning.

Contains 12.109 Acres

Contains 16.393 Acres

CERTIFICATION

I, Gary L. Hammon, do hereby certify that I am a Registered Land Surveyor, and that I have made a survey of the above described property, I further certify that the above plat correctly shows the bearings, distances and area of the property.

Date: 7-14-95

Gary L. Hammon

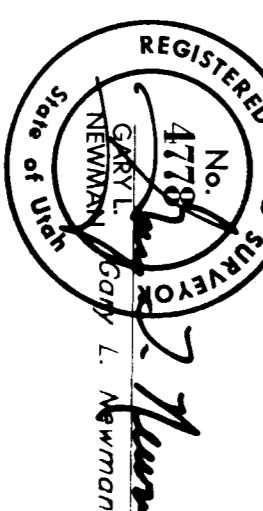

NARRATIVE:
This Survey was requested by Mr. Larry Lasson for purpose of a Solar Engineering project. The survey was conducted on 7-14-95 and found that the intersection of 27th Street and 28th Street & Fence Avenue, a line bearing S 89°02'00" E between monuments was used as the basis of bearings. Property corners were monumented as shown on this drawing.

RECEIVED
AUG 10 1995

Map: Cont. 5' x 9"

Property Survey

GREAT BASIN ENGINEERING, INC.
CONSULTING ENGINEERS AND SURVEYORS
3524 Lincoln Avenue, Ogden, Utah, 84401
Phone: (801)341-4111 Fax: (801)341-4112

Solar Engineering
A part of the NW 1/4 of Sec. 35
Ogden City, Weber County, Utah

SCALE: 1" = 100'
DRAWN: DGA
DATE: 12 Dec 1994
REVISIONS: 13 Jul 1995

DATE: 13 Jul 1995
DRAWN: DGA
REVISIONS: 13 Jul 1995

94-21

001207