

PLAN HELD SUPERSEDED - STATE, CALIFORNIA
PREPARED BY HANSEN & SPAN
FOR THE USE OF THE STATE

PLAN HELD SUPERSEDED - STATE, CALIFORNIA
PREPARED BY HANSEN & SPAN
FOR THE USE OF THE STATE

PLAN HELD SUPERSEDED - STATE, CALIFORNIA
PREPARED BY HANSEN & SPAN
FOR THE USE OF THE STATE

PLAN HELD SUPERSEDED - STATE, CALIFORNIA
PREPARED BY HANSEN & SPAN
FOR THE USE OF THE STATE

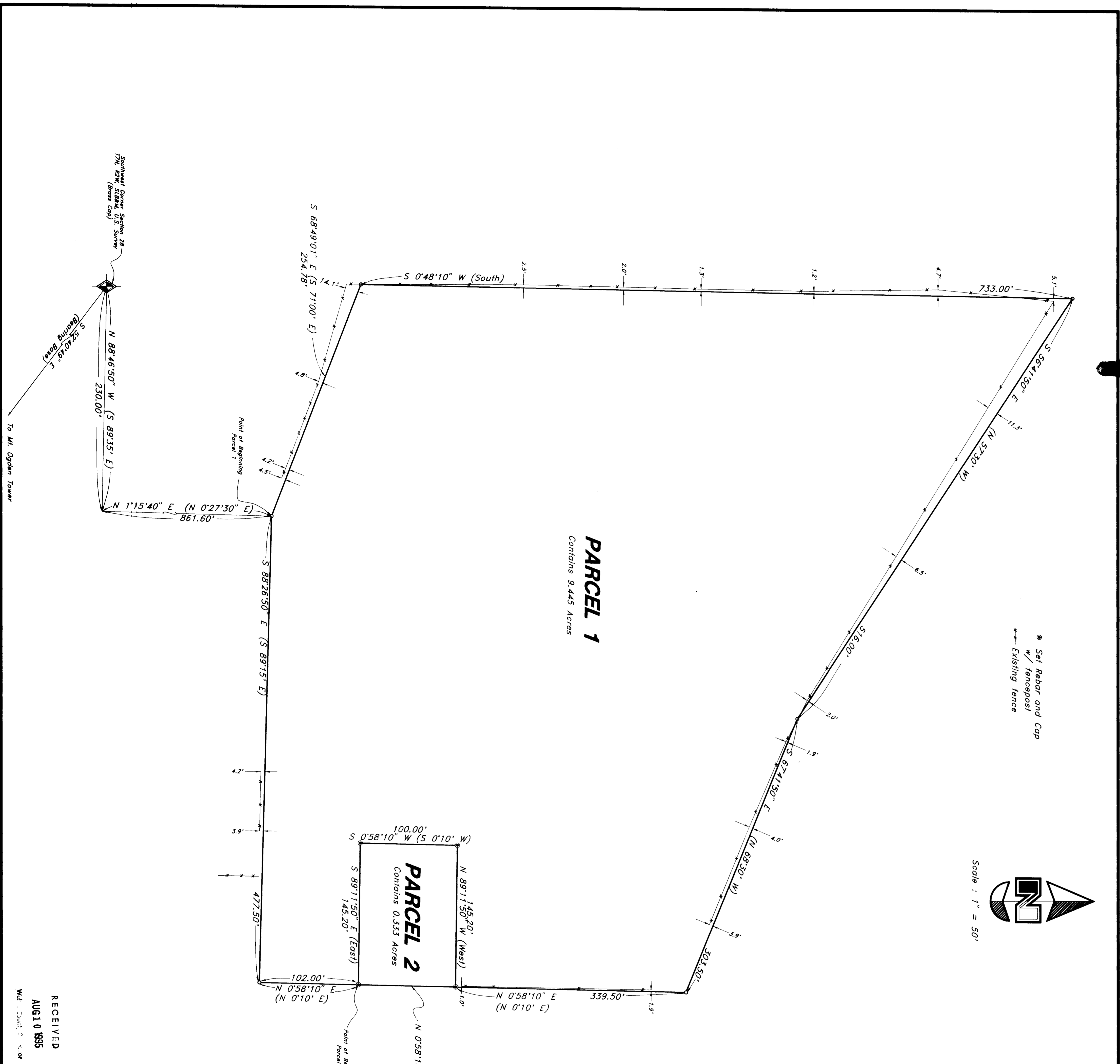

PARCEL 1
Contains 9.445 Acres

PARCEL 2
Contains 0.333 Acres

● Set Rebar and Cap
w/ fencepost
--- Existing fence

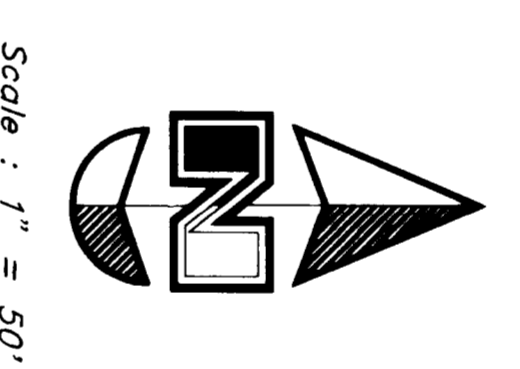

Scale: 1" = 50'

RECEIVED
AUG 10 1995
W.D. Hansen, P.E.

Property Survey

Laurel Stamp
A part of the Southwest 1/4 of Section 28
Township 7 North, Range 2 West, Sierra, U.S. Survey
Rush Co., Wash. County, Utah

DATE: 3 Feb. 1995
EXTENSION: 11 Jul. 1995

SCALE: 1" = 50'
DRAWN: DGA

GREAT BASIN ENGINEERING, INC.
3544 Lincoln Avenue, Ogden, Utah, 84401
P.O. Box 5207, Ogden, Utah, 84401
Phone: (801) 466-1111 Fax: (801) 466-1112

PARCEL NO. 1
Description
A part of the Southwest Quarter, of Section 28, Township 7 North, Range 2 West, Salt Lake Base and 6th Meridian, East County, 89°15' East, 230.00 feet and North 0°15'40" East (North 0°27'30" East) 861.60 feet from the Southwest Corner of said Section 28, running thence South 88°28'50" East (North 0°10' East) along the West line of a County Road 102.00 feet, thence North 89°11'50" West (West) 145.20 feet, thence North 0°58'10" East (North 0°10' East) 100.00 feet, thence North 0°10' East (North 0°10' East) 100.00 feet, thence North 0°58'10" West (North 0°10' West) 100.00 feet, thence South 89°11'50" East (East) 145.20 feet to the point of beginning. Contains 9.445 Acres

PARCEL NO. 2
Description
A part of the Southwest Quarter, of Section 28, Township 7 North, Range 2 West, Salt Lake Base and 6th Meridian, East County, 89°15' East, 230.00 feet and North 0°15'40" East (North 0°27'30" East) 861.60 feet from the Southwest Corner of said Section 28, running thence South 88°28'50" East (North 0°10' East) along the West line of a County Road 102.00 feet, thence North 89°11'50" West (West) 145.20 feet, thence North 0°58'10" East (North 0°10' East) 100.00 feet, thence North 0°10' East (North 0°10' East) 100.00 feet, thence North 0°58'10" West (North 0°10' West) 100.00 feet to a point West of the point of beginning; thence South 89°11'50" East (East) 145.20 feet to the point of beginning. Contains 0.333 Acres

CERTIFICATION
I, Gary L. Hansen, do hereby certify that I am a Registered Land Surveyor in the State of Utah, and I have made a survey of the above described property, and I further certify that the above plat correctly shows the location of the property surveyed.
Date: July 11, 1995
Gary L. Hansen
Surveyor
Utah State Board of Surveyors

NOTE:
All Bearings and Distances in Parcel are original Dead Bearings and Distances