

**CERTIFICATION OF SURVEY**

I, **Thomas P. Mulloy, RLS 9462**, do hereby certify that this survey was performed under my direct supervision and completed on August 24, 1991. This survey was performed at the request of the Sourdough Ranch Owners' Association in order to establish 2 1/2 miles of the property line. The last known survey of the property was done in 1944 by the Bureau of Land Management. Due to the rugged terrain, dense undergrowth, and dilapidated fence-lines, there was some question as to where the property line actually was. The current survey successfully located all 1944 monumentation.

*Thomas P. Mulloy*  
Thomas P. Mulloy, RLS 9462

9-13-91  
Date

*SOURDOUGH RANCH*

SOURDOUGH RANCH  
RECORD OF SURVEY  
T7N, R3E, SLB&M

RECEIVED  
OCT 02 1995

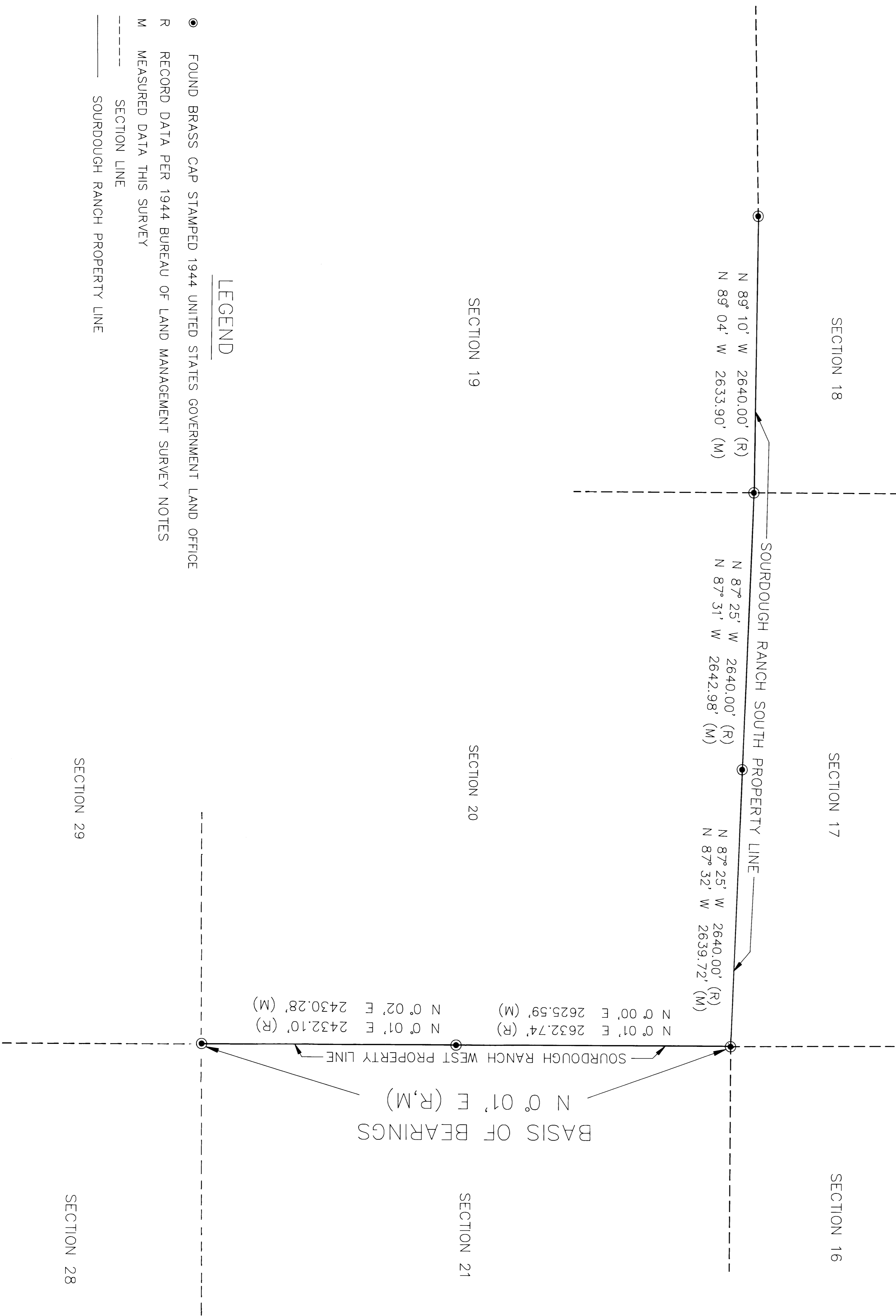

*SOURDOUGH RANCH*

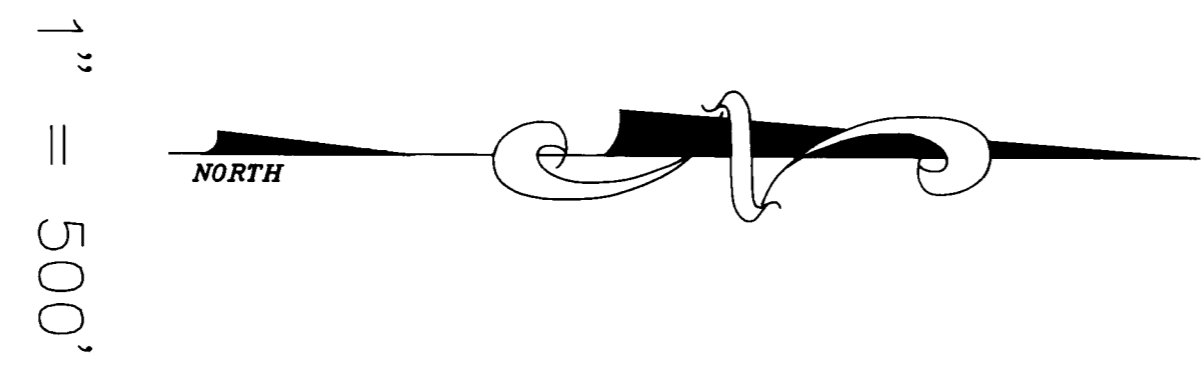

**LEGEND**

- FOUND BRASS CAP STAMPED 1944 UNITED STATES GOVERNMENT LAND OFFICE
- R RECORD DATA PER 1944 BUREAU OF LAND MANAGEMENT SURVEY NOTES
- M MEASURED DATA THIS SURVEY
- SECTION LINE
- SOURDOUGH RANCH PROPERTY LINE

**EPS ASSOCIATES, INC.**  
ENGINEERS • PLANNERS • SUPERVISORS  
SOURDOUGH RANCH SURVEY  
P.O. BOX 5245, RENO, NV, 89513  
(702) 747-6644