

DRAWING NUMBER
000123

DRAWING NUMBER
000123

DRAWING NUMBER
000123

DRAWING NUMBER
000123

PLAN-HOLD CORPORATION • IRVING CALPINE
REGISTERED SURVEYORS
POSITION LIST OF PRINT ON THIS LINE

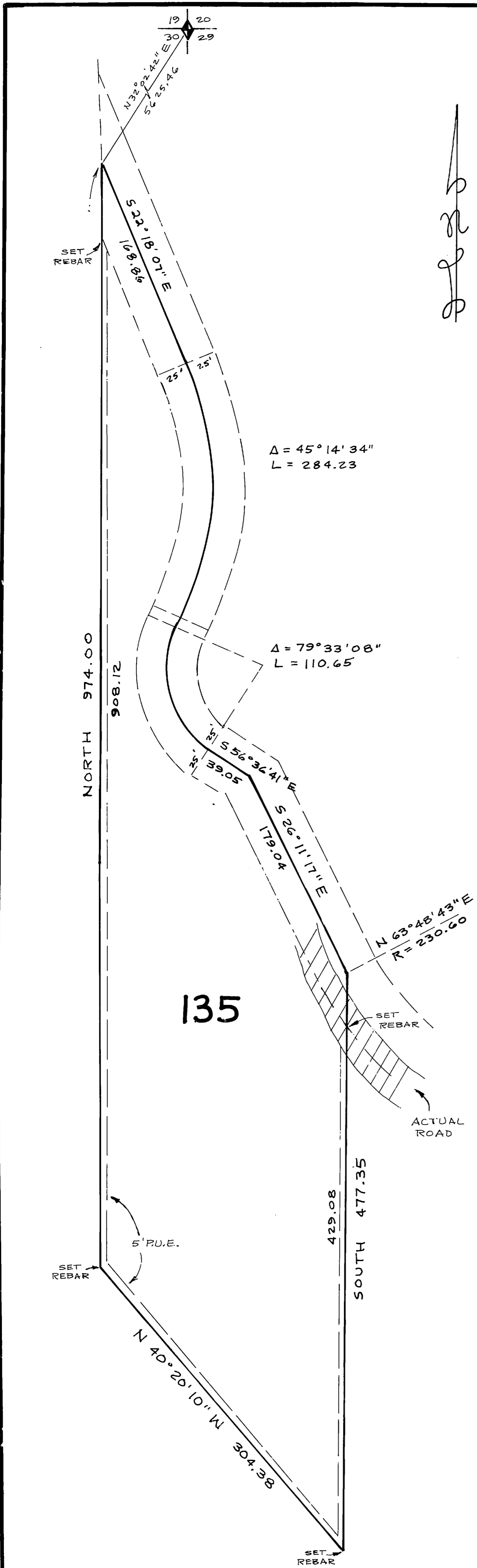

Handwritten signature

NARRATIVE

THE PURPOSE OF THIS SURVEY IS TO LOCATE THE LOT CORNERS ON THE GROUND AS THEY ARE SHOWN ON THE ORIGINAL SUBDIVISION PLAT.

LEGAL DESCRIPTION

ALL OF LOT 135, EVERGREEN PARK SUBDIVISION NO. 1, ACCORDING TO THE OFFICIAL PLAT THEREOF ON FILE AND OF RECORD WITH THE WEBER COUNTY RECORDERS OFFICE, OGDEN, UTAH. BASIS OF BEARING IS BY CONTROL TRAVERSE THROUGH EXTERIOR SECTION CORNERS OF SUBDIVISION BOUNDARY.

MAY 25, 1988

F. Lyle Page

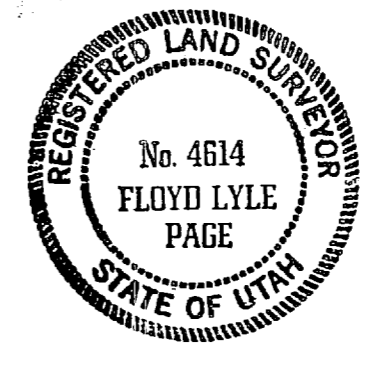

LEGEND

P.U.E. PUBLIC UTILITY EASEMENT

RECEIVED
MAY 30 1988
Weber County Surveyor

SURVEY FOR
GARY AUSTIN
1175 CANYON ROAD #19
OGDEN, UTAH 84404

SECTION	TOWNSHIP	RANGE	DATE	SCALE
SE 1/4 30	7 N	3 E	5-25-88	1" = 60'
S L B & M				
LOT	BLOCK	PLAT	SURVEY	
135			EVERGREEN PARK NO. 1	

CONTRACT SURVEYORS
REGISTERED LAND SURVEYORS
9740 SO. SITZMARK DR. 328-5883 SANDY, UTAH 84092

000123