

NW COR. SEC. 6,
T. 6N., R. 1W., S.L.B.
& M.

(BASIS OF BEARINGS)
N89°08'10"W 2642.96'

N 1/4 COR. SEC. 6,
T. 6N., R. 1W., S.L.B.
& M.

2507.06'
S00°45'01"W

WEST 1306.05'

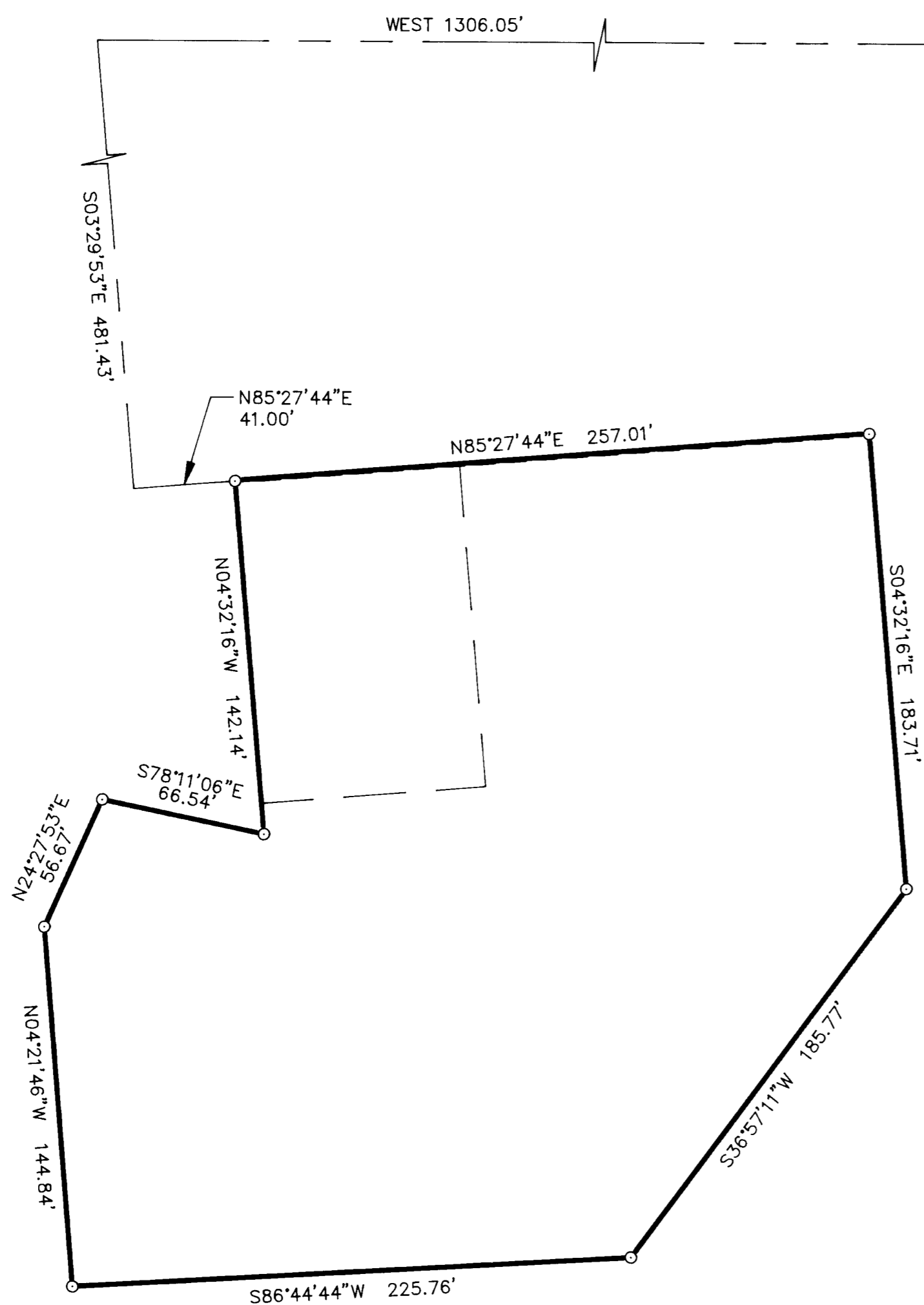

SCALE: 1" = 50'

○ = 5/8" Ø REBAR X
24" LENGTH & CAP
(STAMPED 167594)

SURVEYORS CERTIFICATE

I, DALLAS K. BUTTARS, A REGISTERED LAND SURVEYOR AS
PRESCRIBED BY THE LAWS OF THE STATE OF UTAH AND
HOLDING LICENSE NUMBER 167594, DO HEREBY CERTIFY THAT
I MADE A SURVEY OF THE BELOW DESCRIBED PROPERTY AND
THE PLAT HEREON IS A TRUE AND CORRECT REPRESENTATION
OF SAID SURVEY.
DATE: NOV. 7 1995 SIGNED: Dallas K. Buttars

DESCRIPTION

PART OF THE WEST HALF OF SECTION 6, TOWNSHIP 6 NORTH, RANGE 1
WEST, SALT LAKE BASE AND MERIDIAN, U.S. SURVEY; BEGINNING AT A
POINT SOUTH 00°45'01" WEST 2507.06 FEET, WEST 1306.05 FEET, SOUTH
03°29'53" EAST 481.43 FEET AND NORTH 85°27'44" EAST 41.00 FEET
FROM THE NORTH QUARTER CORNER OF SAID SECTION 6 AND RUNNING THENCE
NORTH 85°27'44" EAST 257.01 FEET, THENCE SOUTH 04°32'16" EAST
183.71 FEET, THENCE SOUTH 36°57'11" WEST 185.77 FEET, THENCE
SOUTH 86°44'44" WEST 225.76 FEET, THENCE NORTH 04°21'46" WEST
144.84 FEET, THENCE NORTH 24°27'53" EAST 56.67 FEET, THENCE SOUTH
78°11'06" EAST 66.54 FEET, THENCE NORTH 04°32'16" WEST 142.14
FEET TO THE POINT OF BEGINNING.

NARRATIVE

THE PURPOSE OF THIS SURVEY WAS TO LOCATE THE BOUNDARY
FOR BUILDING LAYOUTS.

LANDMARK SURVEYING
A COMPLETE SURVEYING SERVICE
2485 GRANT AVE. SUITE 318 OGDEN, UTAH 84401
PH 627-4014 392-5291
CLIENT: WADE HURD
LOCATION: SOUTH 1/2 SEC. 6, T. 6N. R. 1W. S.L.B. & M.
SURVEYED: OCT 1995