

DRAWING NUMBER  
000124

DRAWING NUMBER  
000124

DRAWING NUMBER  
000124

DRAWING NUMBER  
000124

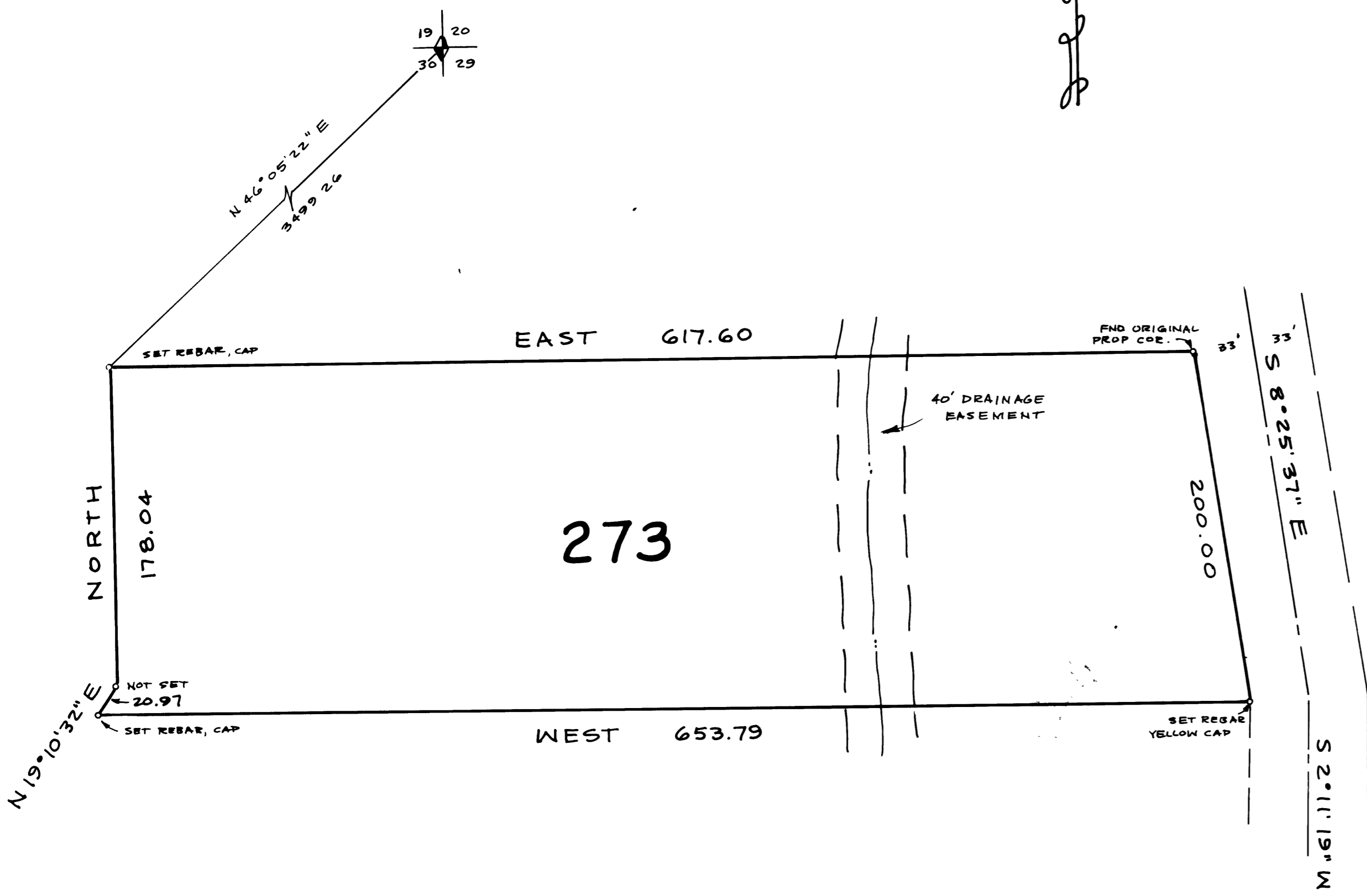

**NARRATIVE**  
 THE PURPOSE OF THIS SURVEY IS TO ESTABLISH THE LOT CORNERS AS SHOWN ON THE SUBDIVISION PLAT FOR THE PURPOSE OF LOCATING A FENCE ALONG THE BOUNDARY LINE.

**LEGAL DESCRIPTION**  
 ALL OF LOT 273, EVERGREEN PARK NO. 1 SUBDIVISION ACCORDING TO THE OFFICIAL PLAT THEREOF ON FILE AND OF RECORD WITH THE WEBER COUNTY RECORDERS OFFICE, OGDEN, UTAH. SOUTH CORNERS SET FROM 1981 SURVEY OF LOT 272; NORTH CORNERS SET FROM 1988 SURVEY OF LOT 274.

MAY 25, 1988 *F. Lyle Page*

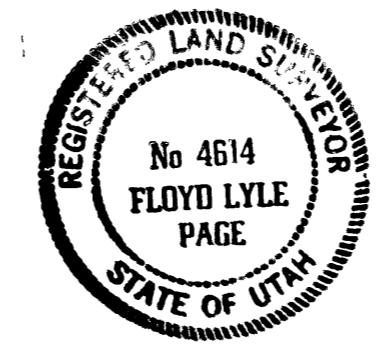

**LEGEND**  
 ○ PROP CORNER (SEE MAP)  
 P.U.E. PUBLIC UTILITIES BASEMENT

RECEIVED  
 MAY 30 1988  
 Weber County Surveyor

SURVEY FOR		SECTION	TOWNSHIP	RANGE	DATE	SCALE
LINDA S. GUSTAVESON 3105 E. 7180 SO. SALT LAKE CITY, UT. 84121		NE 1/4 30	7 N	3 E	5-25-88	1" = 60'
		S. I. B. & M.				
LOT	BLOCK	PLAT	SURVEY			
273			EVERGREEN PARK NO. 1			

CONTRACT SURVEYORS  
 REGISTERED LAND SURVEYORS  
 9740 SO SITZMARK DR 328-5803 SANDY, UTAH 84092

000124